

**ABERDEEN & NORTHERN MARTS**

# **GRASS LETS**

## **2024**

**PENELOPEFIELD FORGLEN, BACKHILL KINGSWELLS  
NEWBIGGING INVERURIE, MELLANBRAE INVERURIE  
CROFTMORE MULBEN, BIRKENBUSH FARM ABELOUR  
WHITEHOUSE ABERLOUR,  
SHALLOCH MULBEN, BURRYHILLOCK PREMNAVY  
CUNNINGHAR, MILL OF LARGIE, NEWMACHAR,  
LITTLE CARNIESTON, SKIRTS OF FODLAND AND  
WEST SANDEND CRUDEN BAY**

**TUESDAY 23<sup>rd</sup> APRIL 2024**

**Ring 2 at 10.00am**

Grass lets are held under the Special Conditions of Sale  
for Grazing and Mowing Let.



1% online fee will be added to all purchases



# ABERDEEN & NORTHERN MARTS

## CATALOGUE - LOT DESCRIPTION

PENELOPEFIELD

70/220/0016

### RIGHT TO USE LAND FOR AGRICULTURAL ACTIVITY ON BEHALF OF THE SELLER WHO IS CLAIMING FOR THE BASIC PAYMENT SCHEME

<b>Lot No: 1</b>			
<b>Vendor's Trading Name:</b>	D A Steele Penelopfield Forglen Turriff		
<b>Field No:</b>	3		
<b>Map Ref / Field Identifier:</b>	NJ/66542/49659		
<b>BVD Status of Holding:</b>	No BVD Status(non breeding herd/no cattle)		
<b>IACS Area:</b>	5.82 Hectares	<b>Let As:</b>	14.4 Acres
<b>NOT TO SUPPORT LFASS</b>			
<b>Date of Entry:</b>	16th May 2024	<b>Date of Exit:</b>	31st October 2024
<b>Use / Stocking Restrictions:</b>	Cattle and sheep. Fertiliser allowed.		
<b>Supervision:</b>	YES		

<b>Lot No: 2</b>			
<b>Vendor's Trading Name:</b>	D A Steele Penelopfield Forglen Turriff		
<b>Field No:</b>	4		
<b>Map Ref / Field Identifier:</b>	NJ/66679/49344		
<b>BVD Status of Holding:</b>	No BVD Status(non breeding herd/no cattle)		
<b>IACS Area:</b>	5.79 Hectares	<b>Let As:</b>	14.3 Acres
<b>NOT TO SUPPORT LFASS</b>			
<b>Date of Entry:</b>	16th May 2024	<b>Date of Exit:</b>	31st October 2024
<b>Use / Stocking Restrictions:</b>	Cattle and sheep. Fertiliser allowed.		
<b>Supervision:</b>	YES		

<b>Lot No: 3</b>			
<b>Vendor's Trading Name:</b>	D A Steele Penelopfield Forglen Turriff		
<b>Field No:</b>	7		
<b>Map Ref / Field Identifier:</b>	NJ/66845/49345		
<b>BVD Status of Holding:</b>	No BVD Status(non breeding herd/no cattle)		
<b>IACS Area:</b>	5.04 Hectares	<b>Let As:</b>	12.4 Acres
<b>NOT TO SUPPORT LFASS</b>			
<b>Date of Entry:</b>	16th May 2024	<b>Date of Exit:</b>	31st October 2024
<b>Use / Stocking Restrictions:</b>	Cattle and sheep. Fertiliser allowed.		
<b>Supervision:</b>	YES		

# ABERDEEN & NORTHERN MARTS

## CATALOGUE - LOT DESCRIPTION

PENELOPEFIELD

70/220/0016

### RIGHT TO USE LAND FOR AGRICULTURAL ACTIVITY ON BEHALF OF THE SELLER WHO IS CLAIMING FOR THE BASIC PAYMENT SCHEME

<b>Lot No: 4</b>			
<b>Vendor's Trading Name:</b>	D A Steele Penelopfield Forglen Turriff		
<b>Field No:</b>	6		
<b>Map Ref / Field Identifier:</b>	NJ/66754/49655		
<b>BVD Status of Holding:</b>	No BVD Status(non breeding herd/no cattle)		
<b>IACS Area:</b>	5.33 Hectares	<b>Let As:</b>	13.2 Acres
<b>NOT TO SUPPORT LFASS</b>			
<b>Date of Entry:</b>	16th May 2024	<b>Date of Exit:</b>	31st October 2024
<b>Use / Stocking Restrictions:</b>	Cattle and sheep. Fertiliser allowed.		
<b>Supervision:</b>	YES		

<b>Lot No: 5</b>			
<b>Vendor's Trading Name:</b>	D A Steele Penelopfield Forglen Turriff		
<b>Field No:</b>	8		
<b>Map Ref / Field Identifier:</b>	NJ/66875/49723		
<b>BVD Status of Holding:</b>	No BVD Status(non breeding herd/no cattle)		
<b>IACS Area:</b>	2.58 Hectares	<b>Let As:</b>	6.4 Acres
<b>NOT TO SUPPORT LFASS</b>			
<b>Date of Entry:</b>	16th May 2024	<b>Date of Exit:</b>	31st October 2024
<b>Use / Stocking Restrictions:</b>	Cattle and sheep. Fertiliser allowed.		
<b>Supervision:</b>	YES		

<b>Lot No: 6</b>			
<b>Vendor's Trading Name:</b>	D A Steele Penelopfield Forglen Turriff		
<b>Field No:</b>	11		
<b>Map Ref / Field Identifier:</b>	NJ/67024/49614		
<b>BVD Status of Holding:</b>	No BVD Status(non breeding herd/no cattle)		
<b>IACS Area:</b>	4.62 Hectares	<b>Let As:</b>	11.4 Acres
<b>NOT TO SUPPORT LFASS</b>			
<b>Date of Entry:</b>	16th May 2024	<b>Date of Exit:</b>	31st October 2024
<b>Use / Stocking Restrictions:</b>	Cattle and sheep. Fertiliser allowed.		
<b>Supervision:</b>	YES		

# PENELOPEFIELD, FORGLEN



Rural Payments and Inspections Directorate

Location Code 220/0016

Map 1 of 1

Land Parcel System Version Date : 28 April 2015

© Crown Copyright

*Penelopefield*

Counter	Land Parcel Identifier	Area(Ha)
1	NJ/66411/49634	0.44
2	NJ/66528/49476	1.92
* 3	NJ/66542/49669	5.82
* 4	NJ/66679/49344	5.79
5	NJ/66716/49150	3.23
* 6	NJ/66754/49855	5.33
7	NJ/66845/49345	5.04
* 8	NJ/66875/49723	2.58
9	NJ/66910/49159	1.91
10	NJ/66961/49459	0.72
* 11	NJ/67024/49814	4.82
12	NJ/67094/49209	6.47
13	NJ/67096/49074	1.08

**Total Area: 44.95 Ha**

Mapping reproduced by permission of Ordnance Survey on behalf of HMRSO.  
© Crown Copyright and database right 2013. All rights reserved.  
Ordnance Survey Licence number 100024686.

Aerial Photography Licensed to The Scottish Government.  
Copyright Geomatics plc.

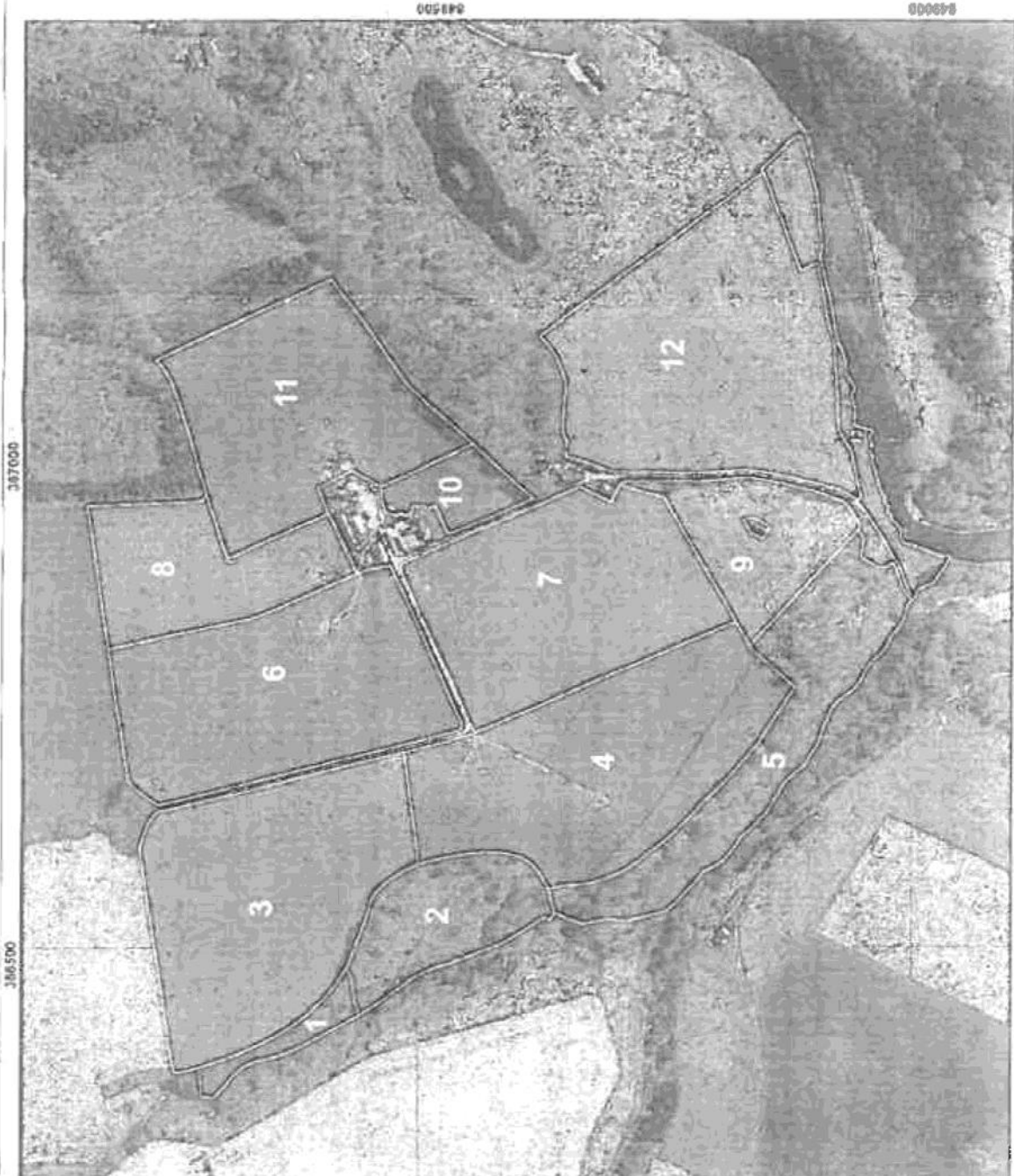

In order to comply with Ordnance Survey licence conditions the SACs Land Parcel map can only be used by you or your agent for official dealings with the Scottish Government. If you wish to use this map for any other purpose you are required to enter separate licensing arrangements with Ordnance Survey.

Land Parcel Boundary



# ABERDEEN & NORTHERN MARTS

## CATALOGUE - LOT DESCRIPTION

<b>BACKHILL KINGWELLS</b>	<b>66/011/0069</b>
---------------------------	--------------------

### RIGHT TO USE LAND FOR AGRICULTURAL ACTIVITY ON BEHALF OF THE SELLER WHO IS CLAIMING FOR THE BASIC PAYMENT SCHEME

<b>Lot No: 7</b>			
<b>Vendor's Trading Name:</b>	G H Pirie & Sons Backhill Kingwells Aberdeen		
<b>Field No:</b>	1, 2		
<b>Map Ref / Field Identifier:</b>	NJ/83874/05989; NJ/83993/06204		
<b>BVD Status of Holding:</b>	No BVD Status (non breeding herd/no cattle)		
<b>IACS Area:</b>	2.82 and 1.33 Hectares	<b>Let As:</b>	6.97 and 3.29 = 10.26 Acres
<b>NOT TO SUPPORT LFASS</b>			
<b>Date of Entry:</b>	23rd April 2024	<b>Date of Exit:</b>	31st October 2024
<b>Use / Stocking Restrictions:</b>	Cattle only. No bulls.No feed rings or carts. Permanent grass. Compound fertiliser can be applied. Water in field. Loading pens available.		
<b>Supervision:</b>	Available.		

<b>Lot No: 8</b>			
<b>Vendor's Trading Name:</b>	G H Pirie & Sons Backhill Kingwells Aberdeen		
<b>Field No:</b>	3, 4		
<b>Map Ref / Field Identifier:</b>	NJ/84048/05912; NJ/84063/05810		
<b>BVD Status of Holding:</b>	No BVD Status (non breeding herd/no cattle)		
<b>IACS Area:</b>	3.63 and 2.73 Hectares	<b>Let As:</b>	8.97 and 6.75 =15.72 Acres
<b>NOT TO SUPPORT LFASS</b>			
<b>Date of Entry:</b>	23rd April 2024	<b>Date of Exit:</b>	31st October 2024
<b>Use / Stocking Restrictions:</b>	Cattle or sheep, but not fenced for sheep. No bulls. 2 cuts of silage. No feed rings or carts. Grass 2019. Compound fertiliser can be applied. 2,500 gallons/acre slurry applied. Water in field. Loading pens available.		
<b>Supervision:</b>	Available.		

<b>Lot No: 9</b>			
<b>Vendor's Trading Name:</b>	G H Pirie & Sons Backhill Kingwells Aberdeen		
<b>Field No:</b>	6		
<b>Map Ref / Field Identifier:</b>	NJ/84138/06022		
<b>BVD Status of Holding:</b>	No BVD Status (non breeding herd/no cattle)		
<b>IACS Area:</b>	2.91 Hectares	<b>Let As:</b>	7.19 Acres
<b>NOT TO SUPPORT LFASS</b>			
<b>Date of Entry:</b>	23rd April 2024	<b>Date of Exit:</b>	31st October 2024
<b>Use / Stocking Restrictions:</b>	Cattle or sheep, but not fenced for sheep. No bulls. 2 cuts of silage. No feed rings or carts. Grass 2019. Compound fertiliser can be applied. 2,500 gallons/acre slurry applied. Water in field. Loading pens available.		
<b>Supervision:</b>	Available.		

# ABERDEEN & NORTHERN MARTS

## CATALOGUE - LOT DESCRIPTION

**BACKHILL KINGWELLS**

**66/011/0069**

### RIGHT TO USE LAND FOR AGRICULTURAL ACTIVITY ON BEHALF OF THE SELLER WHO IS CLAIMING FOR THE BASIC PAYMENT SCHEME

<b>Lot No: 10</b>			
<b>Vendor's Trading Name:</b>	G H Pirie & Sons Backhill Kingwells Aberdeen		
<b>Field No:</b>	7		
<b>Map Ref / Field Identifier:</b>	NJ/84143/06176		
<b>BVD Status of Holding:</b>	No BVD Status (non breeding herd/no cattle)		
<b>IACS Area:</b>	4.01 Hectares	<b>Let As:</b>	9.91 Acres
<b>NOT TO SUPPORT LFASS</b>			
<b>Date of Entry:</b>	23rd April 2024	<b>Date of Exit:</b>	31st October 2024
<b>Use / Stocking Restrictions:</b>	Cattle or sheep, but not fenced for sheep. No bulls. 2 cuts of silage. No feed rings or carts. Grass 2020. Compound fertiliser can be applied. 2,500 gallons/acre slurry applied. Water in field. Loading pens available.		
<b>Supervision:</b>	Available.		

<b>Lot No: 11</b>			
<b>Vendor's Trading Name:</b>	G H Pirie & Sons Backhill Kingwells Aberdeen		
<b>Field No:</b>	9		
<b>Map Ref / Field Identifier:</b>	NJ/84358/06178		
<b>BVD Status of Holding:</b>	No BVD Status (non breeding herd/no cattle)		
<b>IACS Area:</b>	3.88 Hectares	<b>Let As:</b>	9.59 Acres
<b>NOT TO SUPPORT LFASS</b>			
<b>Date of Entry:</b>	23rd April 2024	<b>Date of Exit:</b>	31st October 2024
<b>Use / Stocking Restrictions:</b>	Cattle or sheep, but not fenced for sheep. No bulls. 2 cuts of silage. No feed rings or carts. Grass 2021. Compound fertiliser can be applied. 2,500 gallons/acre slurry applied. Water in field. Loading pens available.		
<b>Supervision:</b>	Available.		

<b>Lot No: 12</b>			
<b>Vendor's Trading Name:</b>	G H Pirie & Sons Backhill Kingwells Aberdeen		
<b>Field No:</b>	10		
<b>Map Ref / Field Identifier:</b>	NJ/84532/06194		
<b>BVD Status of Holding:</b>	No BVD Status (non breeding herd/no cattle)		
<b>IACS Area:</b>	2.27 ha (-0.42 rough grazing) Hectares	<b>Let As:</b>	5.61 (-1.04 rough grazing) - Payable 4.57 Acres
<b>NOT TO SUPPORT LFASS</b>			
<b>Date of Entry:</b>	23rd April 2024	<b>Date of Exit:</b>	31st October 2024
<b>Use / Stocking Restrictions:</b>	Cattle or sheep, but not fenced for sheep. No bulls. 2 cuts of silage. No feed rings or carts. Grass 2016. Compound fertiliser can be applied. 2,500 gallons/acre slurry applied. Water in field. Loading pens available.		
<b>Supervision:</b>	Available.		

# ABERDEEN & NORTHERN MARTS

## CATALOGUE - LOT DESCRIPTION

**BACKHILL KINGWELLS**

**66/011/0069**

### RIGHT TO USE LAND FOR AGRICULTURAL ACTIVITY ON BEHALF OF THE SELLER WHO IS CLAIMING FOR THE BASIC PAYMENT SCHEME

<b>Lot No: 13</b>			
<b>Vendor's Trading Name:</b>	G H Pirie & Sons Backhill Kingwells Aberdeen		
<b>Field No:</b>	11		
<b>Map Ref / Field Identifier:</b>	NJ/84566/05962		
<b>BVD Status of Holding:</b>	No BVD Status (non breeding herd/no cattle)		
<b>IACS Area:</b>	3.28 ha (-0.66 rough grazing) Hectares	<b>Let As:</b> 8.10 (-1.63 rough grazing) - Payable 6.47 Acres	
<b>NOT TO SUPPORT LFASS</b>			
<b>Date of Entry:</b>	23rd April 2024	<b>Date of Exit:</b>	31st October 2024
<b>Use / Stocking Restrictions:</b>	Cattle or sheep, but not fenced for sheep. No bulls. 2 cuts of silage. No feed rings or carts. Grass 2016. Compound fertiliser can be applied. 2,500 gallons/acre slurry applied. Water in field. Loading pens available.		
<b>Supervision:</b>	Available.		

<b>Lot No: 14</b>			
<b>Vendor's Trading Name:</b>	G H Pirie & Sons Backhill Kingwells Aberdeen		
<b>Field No:</b>	12 and 14		
<b>Map Ref / Field Identifier:</b>	NJ/84689/05997; NJ/84784/05979		
<b>BVD Status of Holding:</b>	No BVD Status (non breeding herd/no cattle)		
<b>IACS Area:</b>	3.4 Hectares	<b>Let As:</b> 8.4 Acres	
<b>NOT TO SUPPORT LFASS</b>			
<b>Date of Entry:</b>	23rd April 2024	<b>Date of Exit:</b>	31st October 2024
<b>Use / Stocking Restrictions:</b>	Cattle or sheep, but not fenced for sheep. No bulls. 2 cuts of silage. No feed rings or carts. Grass 2021. Compound fertiliser can be applied. 2,500 gallons/acre slurry applied. Water in field. Loading pens available.		
<b>Supervision:</b>	Available.		

<b>Lot No: 15</b>			
<b>Vendor's Trading Name:</b>	G H Pirie & Sons Backhill Kingwells Aberdeen		
<b>Field No:</b>	13		
<b>Map Ref / Field Identifier:</b>	NJ/84665/06180; NJ/84763/06194		
<b>BVD Status of Holding:</b>	No BVD Status (non breeding herd/no cattle)		
<b>IACS Area:</b>	3.07 Hectares	<b>Let As:</b> 7.59 Acres	
<b>NOT TO SUPPORT LFASS</b>			
<b>Date of Entry:</b>	23rd April 2024	<b>Date of Exit:</b>	31st October 2024
<b>Use / Stocking Restrictions:</b>	Cattle or sheep, but not fenced for sheep. No bulls. 2 cuts of silage. No feed rings or carts. Grass 2021. Compound fertiliser can be applied. 2,500 gallons/acre slurry applied. Water in field. Loading pens available.		
<b>Supervision:</b>	Available.		



# ABERDEEN & NORTHERN MARTS

## CATALOGUE - LOT DESCRIPTION

<b>BACKHILL KINGWELLS</b>	<b>66/011/0069</b>
---------------------------	--------------------

### RIGHT TO USE LAND FOR AGRICULTURAL ACTIVITY ON BEHALF OF THE SELLER WHO IS CLAIMING FOR THE BASIC PAYMENT SCHEME

<b>Lot No: 16</b>			
<b>Vendor's Trading Name:</b>	G H Pirie & Sons Backhill Kingwells Aberdeen		
<b>Field No:</b>	17, 20 and 21		
<b>Map Ref / Field Identifier:</b>	NJ/84938/05950; NJ/85027/06021; NJ/85102/06098		
<b>BVD Status of Holding:</b>	No BVD Status (non breeding herd/no cattle)		
<b>IACS Area:</b>	1.84, 2.04, and 1.28 Hectares	<b>Let As:</b>	4.55 and 5.04 and 3.16 = 12.75 Acres
<b>NOT TO SUPPORT LFASS</b>			
<b>Date of Entry:</b>	23rd April 2024	<b>Date of Exit:</b>	31st October 2024
<b>Use / Stocking Restrictions:</b>	Cattle or sheep, but not fenced for sheep. No bulls.2 cuts of silage. No feed rings or carts. Grass 2021. Compound fertiliser can be applied. 2,500 gallons/acre slurry applied. Water in field. Loading pens available.		
<b>Supervision:</b>	Available.		

<b>Lot No: 17</b>			
<b>Vendor's Trading Name:</b>	G H Pirie & Sons Backhill Kingwells Aberdeen		
<b>Field No:</b>	22 and 23		
<b>Map Ref / Field Identifier:</b>	NJ/85175/05769; NJ/85283/05790		
<b>BVD Status of Holding:</b>	No BVD Status (non breeding herd/no cattle)		
<b>IACS Area:</b>	0.83 and 3.76 Hectares	<b>Let As:</b>	11.34 Acres
<b>NOT TO SUPPORT LFASS</b>			
<b>Date of Entry:</b>	23rd April 2024	<b>Date of Exit:</b>	31st October 2024
<b>Use / Stocking Restrictions:</b>	Cattle or sheep, but not fenced for sheep. No bulls.2 cuts of silage. No feed rings or carts. Grass 2018. Compound fertiliser can be applied. 2,500 gallons/acre slurry applied. Water in field. No loading pens available.		
<b>Supervision:</b>	Available.		

<b>Lot No: 18</b>			
<b>Vendor's Trading Name:</b>	G H Pirie & Sons Backhill Kingwells Aberdeen		
<b>Field No:</b>	15 and 19		
<b>Map Ref / Field Identifier:</b>	NJ/84897/06189; NJ/85025/06208		
<b>BVD Status of Holding:</b>	No BVD Status (non breeding herd/no cattle)		
<b>IACS Area:</b>	1.79 and 1.99 Hectares	<b>Let As:</b>	9.34 Acres
<b>NOT TO SUPPORT LFASS</b>			
<b>Date of Entry:</b>	23rd April 2024	<b>Date of Exit:</b>	31st October 2024
<b>Use / Stocking Restrictions:</b>	Cattle or sheep, but not fenced for sheep. No bulls.2 cuts of silage. No feed rings or carts. Grass 2021. Compound fertiliser can be applied. 2,500 gallons/acre slurry applied. Water in field. Loading pens available.		
<b>Supervision:</b>	Available.		

# BACKHILL, KINGSWELLS



MY LOCATIONS DATA SEARCH

RESULTS

011/0069

Active Parcels

ZOOM IN	LPID	ALIAS	LOC CODE	AREA (HA)	BPS INELIGIBLE AREA (HA)	ST. DA
🔍	NJ/84763/06194	313	011/0069	1.35	0.00	25.0
🔍	NJ/84665/06180		011/0069	1.72	0.00	25.0
🔍	NJ/85007/05756		011/0069	0.42	0.00	18.0
🔍	NJ/85032/05820		011/0069	0.17	0.00	18.0
🔍	NJ/84689/05997		011/0069	1.79	0.00	01.0
🔍	NJ/84928/06057	12	011/0069	0.98	0.00	20.0
🔍	NJ/84897/06189	15	011/0069	1.79	0.00	20.0
🔍	NJ/83874/05989	16	011/0069	2.82	0.00	15.0
🔍	NJ/84138/06022	14	011/0069	2.91	0.00	15.0
🔍	NJ/84784/05979	19	011/0069	1.61	0.00	15.0
🔍	NJ/83993/06204	20	011/0069	1.33	0.01	15.0
🔍	NJ/85025/06208	23	011/0069	1.99	0.00	15.0
🔍	NJ/85027/06021	21	011/0069	2.04	0.00	25.0
🔍	NJ/85283/05790	23	011/0069	3.87	0.01	25.0
🔍	NJ/85102/06098	23	011/0069	1.28	0.00	25.0
🔍	NJ/84048/05912	17	011/0069	3.63	0.00	15.0
🔍	NJ/84123/06086	19	011/0069	0.23	0.00	15.0
🔍	NJ/84938/05950	17	011/0069	1.84	0.00	15.0
🔍	NJ/84358/06178	11	011/0069	3.88	0.00	15.0
🔍	NJ/84143/06176	11	011/0069	4.01	0.00	15.0
🔍	NJ/84566/05962	11	011/0069	3.28	0.12	15.0
🔍	NJ/84063/05810	40	011/0069	2.73	0.00	20.0
🔍	NJ/84532/06194	10	011/0069	2.27	0.01	15.0
🔍	NJ/84179/06353		011/0069	0.39	0.00	15.0
🔍	NJ/85175/05769	22	011/0069	0.84	0.01	25.0



# ABERDEEN & NORTHERN MARTS

## CATALOGUE - LOT DESCRIPTION

**NEWBIGGING**

**66/062/0020**

### RIGHT TO USE LAND FOR AGRICULTURAL ACTIVITY ON BEHALF OF THE SELLER WHO IS CLAIMING FOR THE BASIC PAYMENT SCHEME

<b>Lot No: 19</b>			
<b>Vendor's Trading Name:</b>	A Bruce Newbigging Inverurie		
<b>Field No:</b>	6		
<b>Map Ref / Field Identifier:</b>	NJ/73345/21275 (formerly NJ/73347/21280)		
<b>BVD Status of Holding:</b>	No BVD Status (non breeding herd)		
<b>IACS Area:</b>	Hectares	<b>Let As:</b>	18 Acres
<b>NOT TO SUPPORT LFASS</b>			
<b>Date of Entry:</b>	23rd April 2024	<b>Date of Exit:</b>	31st October 2024
<b>Use / Stocking Restrictions:</b>	Cattle or Sheep or cutting if required. 50 units of Nitrogen applied.		
<b>Supervision:</b>	NO		

<b>Lot No: 20</b>			
<b>Vendor's Trading Name:</b>	A Bruce Newbigging Inverurie		
<b>Field No:</b>	5		
<b>Map Ref / Field Identifier:</b>	NJ/73266/21506		
<b>BVD Status of Holding:</b>	No BVD Status (non breeding herd)		
<b>IACS Area:</b>	Hectares	<b>Let As:</b>	16.5 Acres
<b>NOT TO SUPPORT LFASS</b>			
<b>Date of Entry:</b>	23rd April 2024	<b>Date of Exit:</b>	31st October 2024
<b>Use / Stocking Restrictions:</b>	Cattle or Sheep or cutting if required. 50 units of Nitrogen applied.		
<b>Supervision:</b>	NO		

# NEWBIGGING, INVERURIE



Rural Payments and Inspections Directorate  
UNIDENTIFIED 66630018

Location Code 062/0020  
46

Map 1 of 1

Land Parcel System Version Date: 24 November 2016

© Crown Copyright

Counter	Land Parcel Identifier	Area(Ha)
1	NJ72664/20882	4.62
2	NJ72789/21258	7.3
3	NJ72805/20917	5.5
4	NJ73051/21235	8.96
5	NJ73266/21506	6.83
6	NJ73347/21280	8.39
7	NJ73534/21611	2.58
8	NJ73691/21448	7.11

Total Area: 51.29 Ha



# ABERDEEN & NORTHERN MARTS

## CATALOGUE - LOT DESCRIPTION

<b>MELLANBRAE</b>	<b>66/062/0016</b>
-------------------	--------------------

### RIGHT TO USE LAND FOR AGRICULTURAL ACTIVITY ON BEHALF OF THE SELLER WHO IS CLAIMING FOR THE BASIC PAYMENT SCHEME

<b>Lot No: 21</b>			
<b>Vendor's Trading Name:</b>	Scott & Partners Mellanbrae Inverurie		
<b>Field No:</b>	13		
<b>Map Ref / Field Identifier:</b>	NJ/72527/20841		
<b>BVD Status of Holding:</b>	No BVD Status (non breeding herd/no cattle)		
<b>IACS Area:</b>	3.57 Hectares	<b>Let As:</b>	8.82 Acres
<b>NOT TO SUPPORT LFASS</b>			
<b>Date of Entry:</b>	1st May 2024	<b>Date of Exit:</b>	31st October 2024
<b>Use / Stocking Restrictions:</b>	Cattle or Sheep. Bulls allowed.No feeders allowed. 2 cwts 20-8-12 fertiliser applied per acre. Compound fertiliser may be applied. Strictly no straight nitrogen. Undersown 2022. 2nd years grass.		
<b>Supervision:</b>			

<b>Lot No: 22</b>			
<b>Vendor's Trading Name:</b>	Scott & Partners Mellanbrae Inverurie		
<b>Field No:</b>	8		
<b>Map Ref / Field Identifier:</b>	NJ/71777/21062		
<b>BVD Status of Holding:</b>	No BVD Status (non breeding herd/no cattle)		
<b>IACS Area:</b>	6.17 Hectares	<b>Let As:</b>	15.25 Acres
<b>NOT TO SUPPORT LFASS</b>			
<b>Date of Entry:</b>	1st May 2024	<b>Date of Exit:</b>	31st October 2024
<b>Use / Stocking Restrictions:</b>	Cattle or Sheep. Bulls allowed.No feeders allowed. 2 cwts 20-8-12 fertiliser applied per acre. Compound fertiliser may be applied. Strictly no straight nitrogen. Reseeded June 2022. 2nd years grass.		
<b>Supervision:</b>			

<b>Lot No: 23</b>			
<b>Vendor's Trading Name:</b>	Scott & Partners Mellanbrae Inverurie		
<b>Field No:</b>	2		
<b>Map Ref / Field Identifier:</b>	NJ/71577/20936		
<b>BVD Status of Holding:</b>	No BVD Status (non breeding herd/no cattle)		
<b>IACS Area:</b>	0.43 Hectares	<b>Let As:</b>	1.06 Acres
<b>NOT TO SUPPORT LFASS</b>			
<b>Date of Entry:</b>	1st May 2024	<b>Date of Exit:</b>	31st October 2024
<b>Use / Stocking Restrictions:</b>	Cattle or Sheep. Bulls allowed.No feeders allowed. 2 cwts 20-8-12 fertiliser applied per acre. Compound fertiliser may be applied. Strictly no straight nitrogen. 4th years grass.		
<b>Supervision:</b>			

Location Code 062/0016 - Overview map

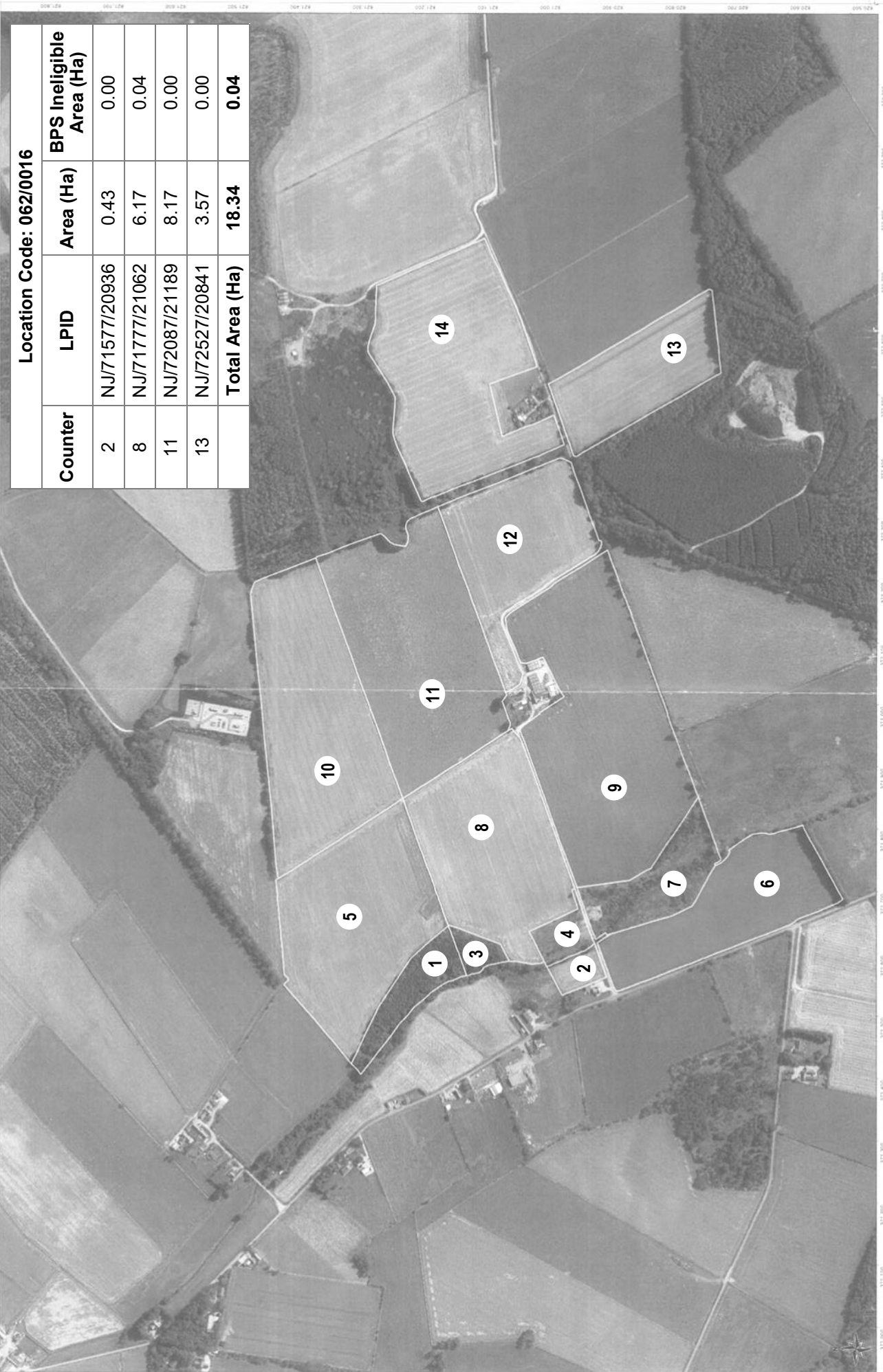

Location Code: 062/0016			
Counter	LPID	Area (Ha)	BPS Ineligible Area (Ha)
2	NJ71577/20936	0.43	0.00
8	NJ71777/21062	6.17	0.04
11	NJ72087/21189	8.17	0.00
13	NJ72527/20841	3.57	0.00
	<b>Total Area (Ha)</b>	<b>18.34</b>	<b>0.04</b>

In order to comply with Ordnance Survey license conditions, this IACS land parcel map  
 derived from Ordnance Survey data is licensed under the Ordnance Survey Licence  
 conditions. If you wish to use this map for any other purpose, you are required to  
 enter separate licensing arrangements with Ordnance Survey.

Mapping reproduced by permission of Ordnance Survey on behalf of HMSO. All rights  
 reserved. Ordnance Survey Licence number: 100024633. (C) Crown Copyright and  
 the Ordnance Survey 2021. Photography licensed to the Scottish Government. (C)  
 Copyright Getmapping plc.

**Parcel Boundary**

**ABERDEEN & NORTHERN MARTS****CATALOGUE - LOT DESCRIPTION****CROFTMORE****70/240/0157****RIGHT TO USE LAND FOR AGRICULTURAL ACTIVITY ON BEHALF OF THE SELLER WHO IS CLAIMING FOR THE BASIC PAYMENT SCHEME**

<b>Lot No: 24</b>			
<b>Vendor's Trading Name:</b>	S D Mathers & Co The Stables Mulben Keith		
<b>Field No:</b>	6		
<b>Map Ref / Field Identifier:</b>	NJ/38696/52352		
<b>BVD Status of Holding:</b>	No BVD status (non breeding herd/no cattle)		
<b>IACS Area:</b>	Hectares	<b>Let As:</b>	17.22 Acres
<b>NOT TO SUPPORT LFASS</b>			
<b>Date of Entry:</b>	23rd April 2024	<b>Date of Exit:</b>	31st October 2024
<b>Use / Stocking Restrictions:</b>	3rd year's grass. Cattle or sheep grazing. Distillery digest to be applied. No further fertiliser to be applied. No bulls. No feed rings or troughs etc. Handling facilities available on request		
<b>Supervision:</b>	Daily viewing of stock on request.		

<b>Lot No: 25</b>			
<b>Vendor's Trading Name:</b>	S D Mathers & Co The Stables Mulben Keith		
<b>Field No:</b>	3		
<b>Map Ref / Field Identifier:</b>	NJ/38148/52318		
<b>BVD Status of Holding:</b>	No BVD status (non breeding herd/no cattle)		
<b>IACS Area:</b>	Hectares	<b>Let As:</b>	15.51 Acres
<b>NOT TO SUPPORT LFASS</b>			
<b>Date of Entry:</b>	23rd April 2024	<b>Date of Exit:</b>	31st October 2024
<b>Use / Stocking Restrictions:</b>	Cattle or sheep grazing. Distillery digest to be applied.No further fertiliser to be applied. No bulls. No feed rings or troughs etc. Handling facilities available on request		
<b>Supervision:</b>	Daily viewing of stock on request.		

<b>Lot No: 26</b>			
<b>Vendor's Trading Name:</b>	S D Mathers & Co The Stables Mulben Keith		
<b>Field No:</b>	11		
<b>Map Ref / Field Identifier:</b>	NJ/38994/52666		
<b>BVD Status of Holding:</b>	No BVD status (non breeding herd/no cattle)		
<b>IACS Area:</b>	Hectares	<b>Let As:</b>	7.41 Acres
<b>NOT TO SUPPORT LFASS</b>			
<b>Date of Entry:</b>	23rd April 2024	<b>Date of Exit:</b>	31st October 2024
<b>Use / Stocking Restrictions:</b>	Cattle or sheep grazing. Distillery digest to be applied.No further fertiliser to be applied. No bulls. No feed rings or troughs etc. Handling facilities available on request		
<b>Supervision:</b>	Daily viewing of stock on request.		

# ABERDEEN & NORTHERN MARTS

## CATALOGUE - LOT DESCRIPTION

CROFTMORE

70/240/0157

### RIGHT TO USE LAND FOR AGRICULTURAL ACTIVITY ON BEHALF OF THE SELLER WHO IS CLAIMING FOR THE BASIC PAYMENT SCHEME

<b>Lot No: 27</b>			
<b>Vendor's Trading Name:</b>	S D Mathers & Co The Stables Mulben Keith		
<b>Field No:</b>	12		
<b>Map Ref / Field Identifier:</b>	NJ/39003/52063		
<b>BVD Status of Holding:</b>	No BVD status (non breeding herd/no cattle)		
<b>IACS Area:</b>	Hectares	<b>Let As:</b>	23.6 Acres
<b>NOT TO SUPPORT LFASS</b>			
<b>Date of Entry:</b>	23rd April 2024	<b>Date of Exit:</b>	31st October 2024
<b>Use / Stocking Restrictions:</b>	Cattle or sheep grazing. Distillery digest to be applied.No further fertiliser to be applied. No bulls. No feed rings or troughs etc. Handling facilities available on request		
<b>Supervision:</b>	Daily viewing of stock on request.		

<b>Lot No: 28</b>			
<b>Vendor's Trading Name:</b>	S D Mathers & Co The Stables Mulben Keith		
<b>Field No:</b>	13		
<b>Map Ref / Field Identifier:</b>	NJ/39123/52253		
<b>BVD Status of Holding:</b>	No BVD status (non breeding herd/no cattle)		
<b>IACS Area:</b>	Hectares	<b>Let As:</b>	23.94 Acres
<b>NOT TO SUPPORT LFASS</b>			
<b>Date of Entry:</b>	23rd April 2024	<b>Date of Exit:</b>	31st October 2024
<b>Use / Stocking Restrictions:</b>	Cattle or sheep grazing. Distillery digest to be applied.No further fertiliser to be applied. No bulls. No feed rings or troughs etc. Handling facilities available on request		
<b>Supervision:</b>	Daily viewing of stock on request.		

<b>Lot No: 29</b>			
<b>Vendor's Trading Name:</b>	S D Mathers & Co The Stables Mulben Keith		
<b>Field No:</b>	9		
<b>Map Ref / Field Identifier:</b>	NJ/38845/52304		
<b>BVD Status of Holding:</b>	No BVD status (non breeding herd/no cattle)		
<b>IACS Area:</b>	Hectares	<b>Let As:</b>	18.4 Acres
<b>NOT TO SUPPORT LFASS</b>			
<b>Date of Entry:</b>	23rd April 2024	<b>Date of Exit:</b>	31st October 2024
<b>Use / Stocking Restrictions:</b>	2nd year's grass. Cattle or sheep grazing.Distillery digest to be applied. No further fertiliser to be applied. No bulls. No feed rings or troughs etc. Handling facilities available on request		
<b>Supervision:</b>	Daily viewing of stock on request.		



# ABERDEEN & NORTHERN MARTS

## CATALOGUE - LOT DESCRIPTION

<b>CROFTMORE</b>	<b>70/240/0157</b>
------------------	--------------------

### RIGHT TO USE LAND FOR AGRICULTURAL ACTIVITY ON BEHALF OF THE SELLER WHO IS CLAIMING FOR THE BASIC PAYMENT SCHEME

<b>Lot No: 30</b>			
<b>Vendor's Trading Name:</b>	S D Mathers & Co The Stables Mulben Keith		
<b>Field No:</b>	1		
<b>Map Ref / Field Identifier:</b>	NJ/37710/55205		
<b>BVD Status of Holding:</b>	No BVD status (non breeding herd/no cattle)		
<b>IACS Area:</b>	Hectares	<b>Let As:</b>	6.5 Acres
<b>NOT TO SUPPORT LFASS</b>			
<b>Date of Entry:</b>	23rd April 2024	<b>Date of Exit:</b>	31st October 2024
<b>Use / Stocking Restrictions:</b>	2nd year's grass. Cattle or sheep grazing. Additional open woodland free of charge. Distillery digest to be applied. No further fertiliser to be applied. No bulls. No feed rings or troughs etc. Handling facilities available on request		
<b>Supervision:</b>	Daily viewing of stock on request.		

# CROFTMORE, MULBEN

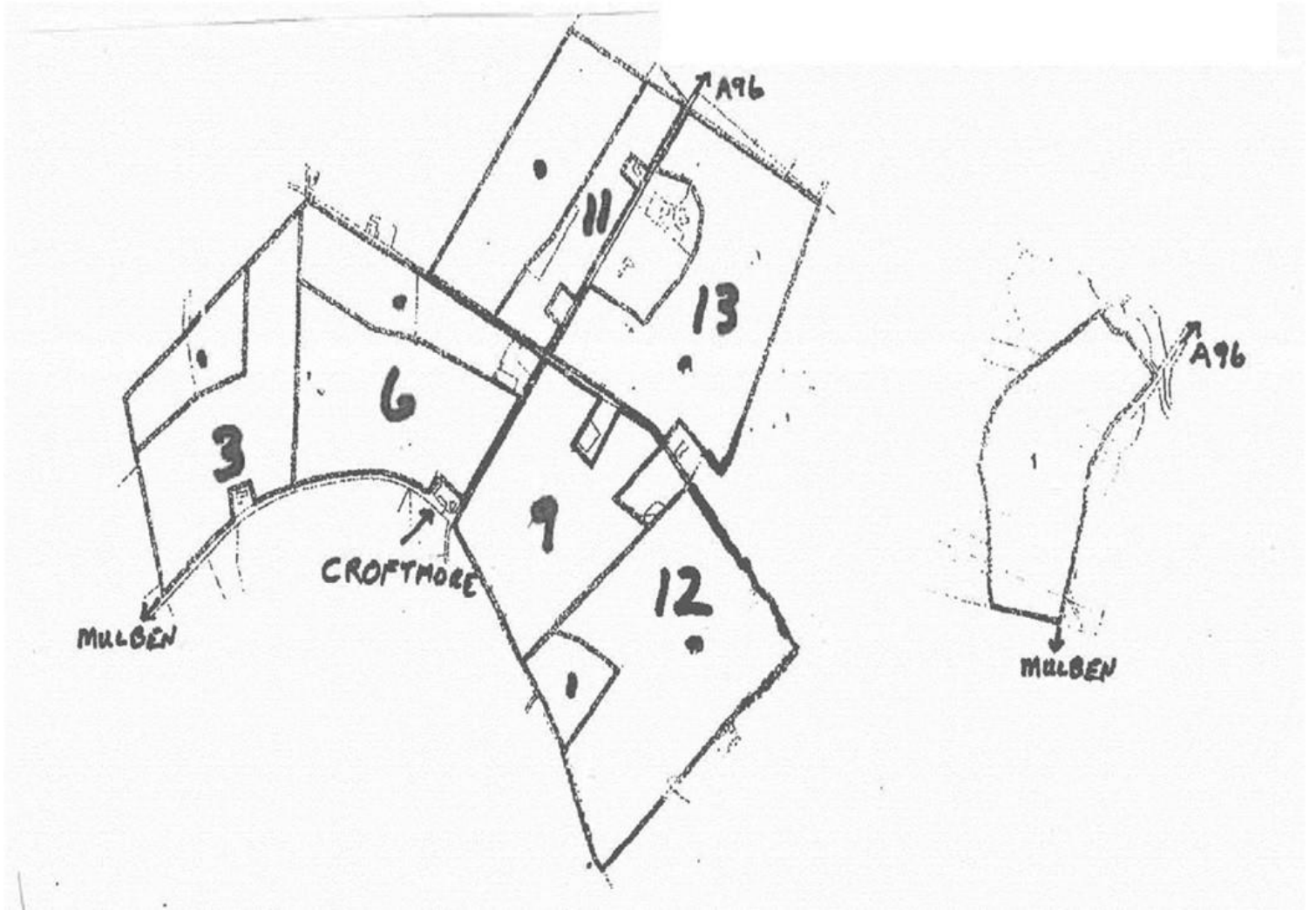

# ABERDEEN & NORTHERN MARTS

## CATALOGUE - LOT DESCRIPTION

<b>BIRKENBUSH FARM, ABERLOUR</b>	<b>70/232/0021</b>
--------------------------------------	--------------------

### GRAZING AND MOWING LEASE WHERE THE BUYER USES THE LAND FOR BASIC PAYMENT SCHEME

<b>Lot No: 31</b>			
<b>Vendor's Trading Name:</b>	Birkenbush Farm Birkenbush Aberlour		
<b>Field No:</b>	2		
<b>Map Ref/Field Identifier:</b>	NJ/26852/41385		
<b>BVD Status of Holding:</b>	NO BVD STATUS (NON BREEDING HERD/NO CATTLE)		
<b>Area:</b>	3.94 Hectares	<b>Let as:</b>	9.73 Acres
<b>Land Use Code:</b>		<b>Payment Region:</b>	1
<b>Classification:</b>	LFA	<b>Grazing Category:</b>	
<b>To Support LFASS:</b>			
<b>Date of Entry:</b>	1st May 2024	<b>Date of Exit:</b>	31st October 2024
<b>Use/Stocking Restrictions:</b>	Cattle or sheep. One cut of hay or silage. Bales to be removed within 3 weeks. No fertiliser applied or to be applied. Buyer responsible for fences.		

<b>Lot No: 32</b>			
<b>Vendor's Trading Name:</b>	Birkenbush Farm Birkenbush Aberlour		
<b>Field No:</b>	11		
<b>Map Ref/Field Identifier:</b>	NJ/27553/41477		
<b>BVD Status of Holding:</b>	NO BVD STATUS (NON BREEDING HERD/NO CATTLE)		
<b>Area:</b>	4.12 Hectares	<b>Let as:</b>	10.17 Acres
<b>Land Use Code:</b>		<b>Payment Region:</b>	1
<b>Classification:</b>	LFA	<b>Grazing Category:</b>	
<b>To Support LFASS:</b>			
<b>Date of Entry:</b>	1st May 2024	<b>Date of Exit:</b>	30th September 2024
<b>Use/Stocking Restrictions:</b>	One cut of hay or silage. Bales to be removed within 3 weeks. No fertiliser applied or to be applied.		

# BIRKENBUSH FARM, ABERLOUR



328 000  
 327 900  
 327 800  
 327 700  
 327 600  
 327 500  
 327 400  
 327 300  
 327 200  
 327 100  
 327 000  
 326 900  
 326 800  
 326 700  
 326 600  
 326 500  
 326 400  
 326 300  
 326 200  
 326 100  
 326 000

In order to comply with Ordnance Survey license conditions this IACS land parcel map can only be used by you or your agent for official dealings with the Scottish Government. If you wish to use this map for any other purpose you are required to enter separate licensing arrangements with Ordnance Survey.

Mapping reproduced by permission of Ordnance Survey on behalf of HMSO. All rights reserved. Ordnance Survey License number 100024655. (c) Crown Copyright and database right 2021. Aerial Photography Licensed to the Scottish Government. (c) Copyright Getmapping plc.

Parcel Boundary  
 0 250 500 750 m

# ABERDEEN & NORTHERN MARTS

## CATALOGUE - LOT DESCRIPTION

<b>WHITEHOUSE</b>	<b>70/232/0045</b>
-------------------	--------------------

### GRAZING AND MOWING LEASE WHERE THE BUYER USES THE LAND FOR BASIC PAYMENT SCHEME

<b>Lot No: 33</b>			
<b>Vendor's Trading Name:</b>	D & M Fraser Lyntain Aberlour		
<b>Field No:</b>	1, 3, 5		
<b>Map Ref/Field Identifier:</b>	NJ/26342/38807 (Field 1 - 6.23 ha); NJ/26526/38872 (Field 3 - 1.97 ha); NJ/26605/38845 (Field 5 - 2.02 ha)		
<b>BVD Status of Holding:</b>	No BVD Status (non breeding herd/no cattle)		
<b>Area:</b>	10.22 Hectares	<b>Let as:</b> 25.25 Acres	
<b>Land Use Code:</b>	Field 1 - PGRS - 6.23 ha; Field 3 - RGR - 1.97 ha; Field 5 - PGRS - 2.02 ha	<b>Payment Region:</b>	1
<b>Classification:</b>	LFA	<b>Grazing Category:</b>	
<b>To Support LFASS:</b>	TO SUPPORT LFASS		
<b>Date of Entry:</b>	23rd April 2024	<b>Date of Exit:</b>	30th November 2024
<b>Use/Stocking Restrictions:</b>	Cattle, sheep grazing or cut of hay/silage. <b>All livestock to be removed by 31st October 2024.</b> If grazed by sheep, buyer responsible for stock proofing surrounding fences. No fertiliser applied. Topping of thistles and any other weeds to be carried out at earliest opportunity. Any silage/hay etc made must be removed from holding by 31st October 2024. Strictly no bulls allowed.		
<b>Supervision Provided:</b>	NO		

<b>Lot No: 34</b>			
<b>Vendor's Trading Name:</b>	D & M Fraser Lyntain Aberlour		
<b>Field No:</b>	9		
<b>Map Ref/Field Identifier:</b>	NJ/26888/39044		
<b>BVD Status of Holding:</b>	No BVD Status (non breeding herd/no cattle)		
<b>Area:</b>	3.56 Hectares	<b>Let as:</b> 8.79 Acres	
<b>Land Use Code:</b>	PGRS	<b>Payment Region:</b>	1
<b>Classification:</b>	LFA	<b>Grazing Category:</b>	
<b>To Support LFASS:</b>	TO SUPPORT LFASS		
<b>Date of Entry:</b>	23rd April 2024	<b>Date of Exit:</b>	30th November 2024
<b>Use/Stocking Restrictions:</b>	Cattle, sheep grazing or cut of hay/silage. <b>All livestock to be removed by 31st October 2024.</b> If grazed by sheep, buyer responsible for stock proofing surrounding fences. No fertiliser applied. Topping of thistles and any other weeds to be carried out at earliest opportunity. Any silage/hay etc made must be removed from holding by 31st October 2024. Strictly no bulls allowed.		
<b>Supervision Provided:</b>	NO		

# ABERDEEN & NORTHERN MARTS

## CATALOGUE - LOT DESCRIPTION

<b>WHITEHOUSE</b>	<b>70/232/0045</b>
-------------------	--------------------

### GRAZING AND MOWING LEASE WHERE THE BUYER USES THE LAND FOR BASIC PAYMENT SCHEME

<b>Lot No: 35</b>			
<b>Vendor's Trading Name:</b>	D & M Fraser Lyntain Aberlour		
<b>Field No:</b>	10		
<b>Map Ref/Field Identifier:</b>	NJ/26927/38864		
<b>BVD Status of Holding:</b>	No BVD Status (non breeding herd/no cattle)		
<b>Area:</b>	5.91 Hectares	<b>Let as:</b> 14.6 Acres	
<b>Land Use Code:</b>	PGRS	<b>Payment Region:</b>	1
<b>Classification:</b>	LFA	<b>Grazing Category:</b>	
<b>To Support LFASS:</b>	TO SUPPORT LFASS		
<b>Date of Entry:</b>	23rd April 2024	<b>Date of Exit:</b>	30th November 2024
<b>Use/Stocking Restrictions:</b>	Cattle, sheep grazing or cut of hay/silage. <b>All livestock to be removed by 31st October 2024.</b> If grazed by sheep, buyer responsible for stock proofing surrounding fences. No fertiliser applied. Topping of thistles and any other weeds to be carried out at earliest opportunity. Any silage/hay etc made must be removed from holding by 31st October 2024. Strictly no bulls allowed.		
<b>Supervision Provided:</b>	NO		

<b>Lot No: 36</b>			
<b>Vendor's Trading Name:</b>	D & M Fraser Lyntain Aberlour		
<b>Field No:</b>	8, 11 and part 14		
<b>Map Ref/Field Identifier:</b>	NJ/26787/39429 (Field 8 - 2.95 ha ); NJ/26955/39553 (Field 11 - 2.43 ha); NJ/27037/39627 (part Field 14 - 0.55ha)		
<b>BVD Status of Holding:</b>	No BVD Status (non breeding herd/no cattle)		
<b>Area:</b>	5.93 Hectares	<b>Let as:</b> 14.65 Acres	
<b>Land Use Code:</b>	Field 8 - PGRS- 2.52 and RGR - 0.43 ha; Field 11 - PGRS - 2.43 ha and Part Field 14 - RGR - 0.55 ha	<b>Payment Region:</b>	1
<b>Classification:</b>	LFA	<b>Grazing Category:</b>	
<b>To Support LFASS:</b>	TO SUPPORT LFASS		
<b>Date of Entry:</b>	23rd April 2024	<b>Date of Exit:</b>	30th November 2024
<b>Use/Stocking Restrictions:</b>	Cattle, sheep grazing or cut of hay/silage. <b>All livestock to be removed by 31st October 2024.</b> If grazed by sheep, buyer responsible for stock proofing surrounding fences. No fertiliser applied. Topping of thistles and any other weeds to be carried out at earliest opportunity. Any silage/hay etc made must be removed from holding by 31st October 2024. Strictly no bulls allowed.		
<b>Supervision Provided:</b>	NO		

# ABERDEEN & NORTHERN MARTS

## CATALOGUE - LOT DESCRIPTION

<b>WHITEHOUSE</b>	<b>70/232/0045</b>
-------------------	--------------------

### GRAZING AND MOWING LEASE WHERE THE BUYER USES THE LAND FOR BASIC PAYMENT SCHEME

<b>Lot No: 37</b>			
<b>Vendor's Trading Name:</b>	D & M Fraser Lyntain Aberlour		
<b>Field No:</b>	12, 13 and part 16		
<b>Map Ref/Field Identifier:</b>	NJ/26960/39324 (Field 12 - 4.26 ha); NJ/27005/39440 (Field 13 - 1.71 ha); NJ/27123/39429 (part Field 16 - 1.17 ha)		
<b>BVD Status of Holding:</b>	No BVD Status (non breeding herd/no cattle)		
<b>Area:</b>	7.14 Hectares	<b>Let as:</b> 17.64 Acres	
<b>Land Use Code:</b>	Field 12 - PGRS 4.26 ha; Field 13 - PGRS 1.71 ha and part Field 16 RGR 1.17 ha	<b>Payment Region:</b>	1
<b>Classification:</b>	LFA	<b>Grazing Category:</b>	
<b>To Support LFASS:</b>	TO SUPPORT LFASS		
<b>Date of Entry:</b>	23rd April 2024	<b>Date of Exit:</b>	30th November 2024
<b>Use/Stocking Restrictions:</b>	Cattle, sheep grazing or cut of hay/silage. <b>All livestock to be removed by 31st October 2024.</b> If grazed by sheep, buyer responsible for stock proofing surrounding fences. No fertiliser applied. Topping of thistles and any other weeds to be carried out at earliest opportunity. Any silage/hay etc made must be removed from holding by 31st October 2024. Strictly no bulls allowed.		
<b>Supervision Provided:</b>	NO		

<b>Lot No: 38</b>			
<b>Vendor's Trading Name:</b>	D & M Fraser Lyntain Aberlour		
<b>Field No:</b>	15		
<b>Map Ref/Field Identifier:</b>	NJ/27050/39130		
<b>BVD Status of Holding:</b>	No BVD Status (non breeding herd/no cattle)		
<b>Area:</b>	6.01 Hectares	<b>Let as:</b> 14.85 Acres	
<b>Land Use Code:</b>	PGRS	<b>Payment Region:</b>	1
<b>Classification:</b>	LFA	<b>Grazing Category:</b>	
<b>To Support LFASS:</b>	TO SUPPORT LFASS		
<b>Date of Entry:</b>	23rd April 2024	<b>Date of Exit:</b>	30th November 2024
<b>Use/Stocking Restrictions:</b>	Cattle, sheep grazing or cut of hay/silage. <b>All livestock to be removed by 31st October 2024.</b> If grazed by sheep, buyer responsible for stock proofing surrounding fences. No fertiliser applied. Topping of thistles and any other weeds to be carried out at earliest opportunity. Any silage/hay etc made must be removed from holding by 31st October 2024. Strictly no bulls allowed.		
<b>Supervision Provided:</b>	NO		

# ABERDEEN & NORTHERN MARTS

## CATALOGUE - LOT DESCRIPTION

<b>WHITEHOUSE</b>	<b>70/232/0045</b>
-------------------	--------------------

### GRAZING AND MOWING LEASE WHERE THE BUYER USES THE LAND FOR BASIC PAYMENT SCHEME

<b>Lot No: 39</b>			
<b>Vendor's Trading Name:</b>	D & M Fraser Lyntain Aberlour		
<b>Field No:</b>	6 & 7		
<b>Map Ref/Field Identifier:</b>	NJ/26723/39269 (Field 6 - 1.89 ha); NJ/26735/39056 (Field 7 - 4.60 ha)		
<b>BVD Status of Holding:</b>	No BVD Status (non breeding herd/no cattle)		
<b>Area:</b>	6.49 Hectares	<b>Let as:</b>	16.03 Acres
<b>Land Use Code:</b>	TGRS 4	<b>Payment Region:</b>	1
<b>Classification:</b>	LFA	<b>Grazing Category:</b>	
<b>To Support LFASS:</b>	TO SUPPORT LFASS		
<b>Date of Entry:</b>	23rd April 2024	<b>Date of Exit:</b>	30th November 2024
<b>Use/Stocking Restrictions:</b>	Cattle, sheep grazing or cut of hay/silage. All livestock to be removed by 31st October 2024. If grazed by sheep, buyer responsible for stock proofing surrounding fences. No fertiliser applied. Topping of thistles and any other weeds to be carried out at earliest opportunity. Any silage/hay etc made must be removed from holding by 31st October 2024. Strictly no bulls allowed. 4th year's grass.		
<b>Supervision Provided:</b>	NO		



Location Code 232/0045 - Overview map

Rural Payments and Inspections Division  
Land Parcel System Version Date: 26/08/2022



Parcel Boundary

In order to comply with Ordnance Survey license conditions this SACs land parcel map can only be used by you or your agent for official dealings with the Scottish Government. If you wish to use this map for any other purpose you are required to enter separate licensing arrangements with Ordnance Survey.

Mapping reproduced by permission of Ordnance Survey on behalf of HMSO. All rights reserved. Ordnance Survey License number 100024855. (c) Crown Copyright and database right 2021. Aerial Photography Licensed to the Scottish Government. (s) Copyright Getmapping plc.





Rural Payments and Inspections

Counter	LPID	Area (Ha)	BPS Ineligible Area (Ha)
1	NJ/26342/38807	6.23	0.00
2	NJ/26441/39107	1.72	1.66
3	NJ/26526/38872	1.97	0.00
4	NJ/26550/38569	16.39	1.66
5	NJ/26605/38845	2.02	0.00
6	NJ/26723/39269	1.92	0.03
7	NJ/26735/39056	4.66	0.06
8	NJ/26787/39429	2.95	0.00
9	NJ/26888/39044	3.62	0.06
10	NJ/26927/38864	5.98	0.07
11	NJ/26955/39553	2.43	0.00
12	NJ/26960/39324	4.26	0.00
13	NJ/27005/39440	1.71	0.00
14	NJ/27037/39627	0.55	0.00
15	NJ/27050/39130	6.12	0.11
16	NJ/27123/39429	1.27	0.10

Parcel Counter	LPID	Area (Ha)	Feature Type	Feature Percent	BPS Ineligible	Start Date
2	NJ/26441/39107	0.27	TRS	100%	0.27	01/07/2021
2	NJ/26441/39107	0.48	TRS	100%	0.48	27/05/2018
2	NJ/26441/39107	0.90	TRS	100%	0.90	22/04/2020
4	NJ/26550/38569	0.01	GRS	100%	0.01	01/01/2011
4	NJ/26550/38569	0.02	GRS	60%	0.01	01/01/2012
4	NJ/26550/38569	0.04	GRS	20%	0.01	01/01/2013
4	NJ/26550/38569	2.67	GRS	60%	1.60	01/01/2012
4	NJ/26550/38569	0.01	GRS	100%	0.01	01/01/2011
4	NJ/26550/38569	0.00	GRS	100%	0.00	01/01/2011
4	NJ/26550/38569	0.01	GRS	100%	0.01	01/01/2011
4	NJ/26550/38569	0.01	GRS	100%	0.01	01/01/2011
4	NJ/26550/38569	0.00	GRS	100%	0.00	01/01/2011
6	NJ/26723/39269	0.08	GRS	40%	0.03	27/05/2018
7	NJ/26735/39056	0.11	GRS	40%	0.04	27/05/2018
7	NJ/26735/39056	0.05	GRS	40%	0.02	27/05/2018
9	NJ/26888/39044	0.06	ROD	100%	0.06	01/07/2021
10	NJ/26927/38864	0.07	RCK	20%	0.01	01/01/2005

Parcel Counter	LPID	Area (Ha)	Feature Type	Feature Percent	BPS Ineligible	Start Date
10	NJ/26927/38864	0.02	GRS	60%	0.01	01/01/2012
10	NJ/26927/38864	0.01	GRS	60%	0.01	01/07/2021
10	NJ/26927/38864	0.02	GRS	60%	0.01	01/07/2021
10	NJ/26927/38864	0.02	GRS	60%	0.01	01/07/2021
10	NJ/26927/38864	0.01	GRS	60%	0.00	01/07/2021
10	NJ/26927/38864	0.01	WTR	80%	0.01	01/01/2005
15	NJ/27050/39130	0.01	GRS	20%	0.00	01/01/2013
15	NJ/27050/39130	0.02	WTR	100%	0.02	01/01/2011
15	NJ/27050/39130	0.09	GRS	20%	0.02	01/01/2013
15	NJ/27050/39130	0.05	GRS	40%	0.02	01/01/2013
15	NJ/27050/39130	0.05	WTR	100%	0.05	01/01/2011
16	NJ/27123/39429	0.02	GRS	40%	0.01	01/01/2014
16	NJ/27123/39429	0.02	GRS	100%	0.02	01/01/2014
16	NJ/27123/39429	0.13	GRS	20%	0.03	01/07/2021
16	NJ/27123/39429	0.05	WTR	100%	0.05	01/07/2021

Area and BPS ineligible area in the reported columns are rounded to 2 decimal places, and may differ slightly to the summed values at whole location code.

# ABERDEEN & NORTHERN MARTS

## CATALOGUE - LOT DESCRIPTION

SHALLOCH MULBEN

70/237/0089

### RIGHT TO USE LAND FOR AGRICULTURAL ACTIVITY ON BEHALF OF THE SELLER WHO IS CLAIMING FOR THE BASIC PAYMENT SCHEME

<b>Lot No: 40</b>			
<b>Vendor's Trading Name:</b>	G Rhynas Shalloch Mulben		
<b>Field No:</b>	5		
<b>Map Ref / Field Identifier:</b>	NJ/35270/52101		
<b>BVD Status of Holding:</b>	No BVD Status (Non breeding herd/no cattle)		
<b>IACS Area:</b>	6.26 Hectares	<b>Let As:</b>	15.46 Acres
<b>NOT TO SUPPORT LFASS</b>			
<b>Date of Entry:</b>	23rd April 2024	<b>Date of Exit:</b>	15th October 2024
<b>Use / Stocking Restrictions:</b>	Cattle and sheep only. No bulls. Compound fertiliser may be applied. Pens are available.		
<b>Supervision:</b>			

<b>Lot No: 41</b>			
<b>Vendor's Trading Name:</b>	G Rhynas Shalloch Mulben		
<b>Field No:</b>	2		
<b>Map Ref / Field Identifier:</b>	NJ/35217/52265		
<b>BVD Status of Holding:</b>	No BVD Status (Non breeding herd/no cattle)		
<b>IACS Area:</b>	0.77 Hectares	<b>Let As:</b>	1.9 Acres
<b>NOT TO SUPPORT LFASS</b>			
<b>Date of Entry:</b>	23rd April 2024	<b>Date of Exit:</b>	15th October 2024
<b>Use / Stocking Restrictions:</b>	Cattle and sheep. No bulls. Compound fertiliser may be applied. Pens are available.		
<b>Supervision:</b>			

<b>Lot No: 42</b>			
<b>Vendor's Trading Name:</b>	G Rhynas Shalloch Mulben		
<b>Field No:</b>	11		
<b>Map Ref / Field Identifier:</b>	NJ/35625/52199		
<b>BVD Status of Holding:</b>	No BVD Status (Non breeding herd/no cattle)		
<b>IACS Area:</b>	8.39 Hectares	<b>Let As:</b>	20.73 Acres
<b>NOT TO SUPPORT LFASS</b>			
<b>Date of Entry:</b>	23rd April 2024	<b>Date of Exit:</b>	15th October 2024
<b>Use / Stocking Restrictions:</b>	Cattle and sheep. No bulls. Digestate applied. Compound fertiliser may be applied. Pens are available.		
<b>Supervision:</b>			

# ABERDEEN & NORTHERN MARTS

## CATALOGUE - LOT DESCRIPTION

SHALLOCH MULBEN

70/237/0089

### RIGHT TO USE LAND FOR AGRICULTURAL ACTIVITY ON BEHALF OF THE SELLER WHO IS CLAIMING FOR THE BASIC PAYMENT SCHEME

<b>Lot No: 43</b>			
<b>Vendor's Trading Name:</b>	G Rhynas Shalloch Mulben		
<b>Field No:</b>	8		
<b>Map Ref / Field Identifier:</b>	NJ/35480/51941		
<b>BVD Status of Holding:</b>	No BVD Status (Non breeding herd/no cattle)		
<b>IACS Area:</b>	7.46 Hectares	<b>Let As:</b>	18.4 Acres
<b>NOT TO SUPPORT LFASS</b>			
<b>Date of Entry:</b>	23rd April 2024	<b>Date of Exit:</b>	15th October 2024
<b>Use / Stocking Restrictions:</b>	Cattle and sheep. No bulls. Compound fertiliser may be applied. Pens are available.		
<b>Supervision:</b>			

<b>Lot No: 44</b>			
<b>Vendor's Trading Name:</b>	G Rhynas Shalloch Mulben		
<b>Field No:</b>	7		
<b>Map Ref / Field Identifier:</b>	NJ/35431/52356		
<b>BVD Status of Holding:</b>	No BVD Status (Non breeding herd/no cattle)		
<b>IACS Area:</b>	6.29 Hectares	<b>Let As:</b>	15.54 Acres
<b>NOT TO SUPPORT LFASS</b>			
<b>Date of Entry:</b>	23rd April 2024	<b>Date of Exit:</b>	15th October 2024
<b>Use / Stocking Restrictions:</b>	Cattle and sheep. No bulls. Compound fertiliser may be applied. Pens are available.		
<b>Supervision:</b>			

<b>Lot No: 45</b>			
<b>Vendor's Trading Name:</b>	G Rhynas Shalloch Mulben		
<b>Field No:</b>	13		
<b>Map Ref / Field Identifier:</b>	NJ/35659/52761		
<b>BVD Status of Holding:</b>	No BVD Status (Non breeding herd/no cattle)		
<b>IACS Area:</b>	6.88 Hectares	<b>Let As:</b>	17 Acres
<b>NOT TO SUPPORT LFASS</b>			
<b>Date of Entry:</b>	23rd April 2024	<b>Date of Exit:</b>	15th October 2024
<b>Use / Stocking Restrictions:</b>	Sheep only. Digestate will be applied at weekend. Compound fertiliser may be applied. Pens are available.		
<b>Supervision:</b>			

# ABERDEEN & NORTHERN MARTS

## CATALOGUE - LOT DESCRIPTION

SHALLOCH MULBEN

70/237/0089

### RIGHT TO USE LAND FOR AGRICULTURAL ACTIVITY ON BEHALF OF THE SELLER WHO IS CLAIMING FOR THE BASIC PAYMENT SCHEME

<b>Lot No: 46</b>			
<b>Vendor's Trading Name:</b>	G Rhynas Shalloch Mulben		
<b>Field No:</b>	12 and 18		
<b>Map Ref / Field Identifier:</b>	NJ/35628/52493 - Field 12 - 5.84 ha; NJ/35869/52627 - Field 18 - 5.87 ha		
<b>BVD Status of Holding:</b>	No BVD Status (Non breeding herd/no cattle)		
<b>IACS Area:</b>	11.71 Hectares	<b>Let As:</b> 28.93 Acres	
<b>NOT TO SUPPORT LFASS</b>			
<b>Date of Entry:</b>	23rd April 2024	<b>Date of Exit:</b>	15th October 2024
<b>Use / Stocking Restrictions:</b>	Sheep only. Field 12 Digestate applied. Compound fertiliser may be applied. Pens are available.		
<b>Supervision:</b>			

<b>Lot No: 47</b>			
<b>Vendor's Trading Name:</b>	G Rhynas Shalloch Mulben		
<b>Field No:</b>	14 and 17		
<b>Map Ref / Field Identifier:</b>	NJ/35743/53012 - Field 14 - 3.63 ha; NJ/35829/53137 - Field 17 - 3.31 ha		
<b>BVD Status of Holding:</b>	No BVD Status (Non breeding herd/no cattle)		
<b>IACS Area:</b>	6.94 Hectares	<b>Let As:</b> 17.13 Acres	
<b>NOT TO SUPPORT LFASS</b>			
<b>Date of Entry:</b>	23rd April 2024	<b>Date of Exit:</b>	15th October 2024
<b>Use / Stocking Restrictions:</b>	Sheep only. Compound fertiliser may be applied. Pens are available.		
<b>Supervision:</b>			

<b>Lot No: 48</b>			
<b>Vendor's Trading Name:</b>	G Rhynas Shalloch Mulben		
<b>Field No:</b>	9 and 10		
<b>Map Ref / Field Identifier:</b>	NJ/35535/53474 - Field 9 - 11.61 ha; NJ/35569/53207 - Field 10 - 7.59 ha		
<b>BVD Status of Holding:</b>	No BVD Status (Non breeding herd/no cattle)		
<b>IACS Area:</b>	Hectares	<b>Let As:</b> 40.09 Acres	
<b>NOT TO SUPPORT LFASS</b>			
<b>Date of Entry:</b>	23rd April 2024	<b>Date of Exit:</b>	15th October 2024
<b>Use / Stocking Restrictions:</b>	Sheep only. Compound fertiliser may be applied. Pens are available.		
<b>Supervision:</b>			

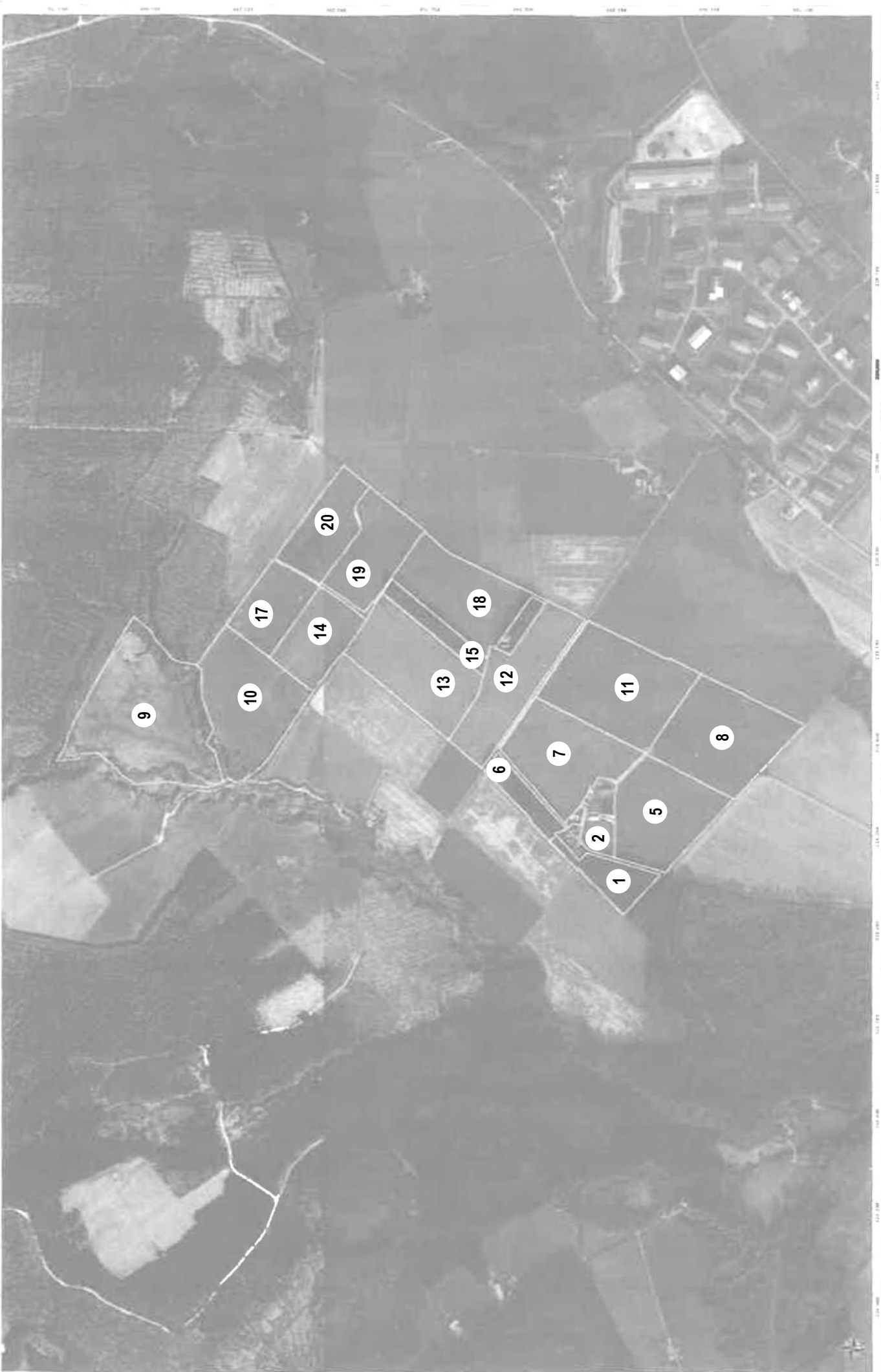

Map data reproduced by permission of Ordnance Survey on behalf of HMSO. All rights reserved. Ordnance Survey Licence number 100034567. © Crown Copyright and database right 2021. Aerial Photography Licensed to the Scottish Government. 14

In order to comply with Ordnance Survey licence conditions this map is for personal use only and may not be used for any other purpose without the express written permission of the Ordnance Survey. If you wish to use this map for any other purpose you are requested to contact the Ordnance Survey on 0300 505050.

Parcel Boundary



Counter	LPID	Area (Ha)	BPS Ineligible Area (Ha)
1	NJ/35137/52285	2.00	1.99
2	NJ/35217/52285	0.77	0.00
3	NJ/35285/52326	0.15	0.01
4	NJ/35286/52239	0.05	0.00
5	NJ/35270/52101	6.28	0.00
6	NJ/35356/52492	1.47	1.47
7	NJ/35431/52356	8.29	0.00
8	NJ/35480/51941	7.46	0.00
9	NJ/35535/53474	11.61	1.35
10	NJ/35569/53207	7.59	0.12
11	NJ/35625/52199	8.39	0.00
12	NJ/35628/52493	5.84	0.04
13	NJ/35659/52761	6.88	0.16
14	NJ/35743/53012	3.63	0.02
15	NJ/35767/52686	1.51	1.51
16	NJ/35786/52468	0.71	0.71
17	NJ/35829/53137	3.31	0.00
18	NJ/35869/52627	5.87	0.00
19	NJ/35973/52870	4.34	0.04
20	NJ/36034/52998	3.74	0.00

24, 34  
1875

Parcel Counter	LPID	Area (Ha)	Feature Type	Feature Percent	BPS Ineligible	Start Date
1	NJ/35137/52285	1.99	TRS	100%	1.99	15/05/2015
3	NJ/35285/52326	0.01	ROD	100%	0.01	22/04/2020
6	NJ/35356/52492	1.47	TRS	100%	1.47	15/05/2015
9	NJ/35535/53474	3.00	TRS	40%	1.20	22/04/2020
9	NJ/35535/53474	0.21	GRS	40%	0.08	22/04/2020
9	NJ/35535/53474	0.05	GRS	60%	0.03	22/04/2020
9	NJ/35535/53474	0.01	GRS	80%	0.01	22/04/2020
9	NJ/35535/53474	0.04	GRS	80%	0.03	22/04/2020
10	NJ/35569/53207	0.06	GRS	60%	0.04	22/04/2020
10	NJ/35569/53207	0.20	GRS	40%	0.08	22/04/2020
12	NJ/35628/52493	0.04	ROD	100%	0.04	15/05/2015
13	NJ/35659/52761	0.16	ROD	100%	0.16	01/01/2016
14	NJ/35743/53012	0.08	GRS	20%	0.02	20/04/2014

Parcel Counter	LPID	Area (Ha)	Feature Type	Feature Percent	BPS Ineligible	Start Date
15	NJ/35767/52686	1.51	TRS	100%	1.51	01/01/2016
16	NJ/35786/52468	0.71	TRS	100%	0.71	15/05/1995
19	NJ/35973/52870	0.01	BLD	100%	0.01	01/01/2014
19	NJ/35973/52870	0.07	GRS	40%	0.03	22/04/2020

Area and BPS ineligible area in the reported columns are rounded to 2 decimal places, and may differ slightly to the summed values at whole location code.

# ABERDEEN & NORTHERN MARTS

## CATALOGUE - LOT DESCRIPTION

<b>BURRYHILLOCK</b>	<b>66/070/0017</b>
---------------------	--------------------

### RIGHT TO USE LAND FOR AGRICULTURAL ACTIVITY ON BEHALF OF THE SELLER WHO IS CLAIMING FOR THE BASIC PAYMENT SCHEME

<b>Lot No: 49</b>			
<b>Vendor's Trading Name:</b>	M McKain Burryhillock Premnay Inch		
<b>Field No:</b>	9		
<b>Map Ref / Field Identifier:</b>	NJ/64319/26211		
<b>BVD Status of Holding:</b>	No BVD Status (non breeding herd/no cattle)		
<b>IACS Area:</b>	3.53 Hectares	<b>Let As:</b>	8.72 Acres
<b>NOT TO SUPPORT LFASS</b>			
<b>Date of Entry:</b>	24th April 2024	<b>Date of Exit:</b>	31st October 2024
<b>Use / Stocking Restrictions:</b>	For grazing of cattle and sheep. Fields watered and well fenced.No distillery digestate. No cutting. Purchaser to supply stock numbers and fertiliser applied for NVZ records.		
<b>Supervision:</b>	NO		

<b>Lot No: 50</b>			
<b>Vendor's Trading Name:</b>	M McKain Burryhillock Premnay Inch		
<b>Field No:</b>	12		
<b>Map Ref / Field Identifier:</b>	NJ/64489/26146		
<b>BVD Status of Holding:</b>	No BVD Status (non breeding herd/no cattle)		
<b>IACS Area:</b>	10.08 Hectares	<b>Let As:</b>	24.91 Acres
<b>NOT TO SUPPORT LFASS</b>			
<b>Date of Entry:</b>	24th April 2024	<b>Date of Exit:</b>	31st October 2024
<b>Use / Stocking Restrictions:</b>	For grazing of cattle and sheep. Fields watered and well fenced.No distillery digestate. No cutting. Purchaser to supply stock numbers and fertiliser applied for NVZ records.		
<b>Supervision:</b>	NO		

<b>Lot No: 51</b>			
<b>Vendor's Trading Name:</b>	M McKain Burryhillock Premnay Inch		
<b>Field No:</b>	11		
<b>Map Ref / Field Identifier:</b>	NJ/64418/25856		
<b>BVD Status of Holding:</b>	No BVD Status (non breeding herd/no cattle)		
<b>IACS Area:</b>	5.12 Hectares	<b>Let As:</b>	12.65 Acres
<b>NOT TO SUPPORT LFASS</b>			
<b>Date of Entry:</b>	24th April 2024	<b>Date of Exit:</b>	31st October 2024
<b>Use / Stocking Restrictions:</b>	For grazing of cattle and sheep. Fields watered and well fenced.No distillery digestate. No cutting. Purchaser to supply stock numbers and fertiliser applied for NVZ records.		
<b>Supervision:</b>	NO		

# ABERDEEN & NORTHERN MARTS

## CATALOGUE - LOT DESCRIPTION

<b>BURRYHILLOCK</b>	<b>66/070/0017</b>
---------------------	--------------------

### RIGHT TO USE LAND FOR AGRICULTURAL ACTIVITY ON BEHALF OF THE SELLER WHO IS CLAIMING FOR THE BASIC PAYMENT SCHEME

<b>Lot No: 52</b>			
<b>Vendor's Trading Name:</b>	M McKain Burryhilllock Premnay Insch		
<b>Field No:</b>	16		
<b>Map Ref / Field Identifier:</b>	NJ/64651/25811		
<b>BVD Status of Holding:</b>	No BVD Status (non breeding herd/no cattle)		
<b>IACS Area:</b>	10.25 Hectares	<b>Let As:</b>	25.32 Acres
<b>NOT TO SUPPORT LFASS</b>			
<b>Date of Entry:</b>	24th April 2024	<b>Date of Exit:</b>	31st October 2024
<b>Use / Stocking Restrictions:</b>	For grazing of cattle and sheep. Fields watered and well fenced.No distillery digestate. No cutting. Purchaser to supply stock numbers and fertiliser applied for NVZ records.		
<b>Supervision:</b>	NO		





# ABERDEEN & NORTHERN MARTS

## CATALOGUE - LOT DESCRIPTION

<b>CUNNINGHAR</b>	<b>66/009/0088</b>
-------------------	--------------------

### RIGHT TO USE LAND FOR AGRICULTURAL ACTIVITY ON BEHALF OF THE SELLER WHO IS CLAIMING FOR THE BASIC PAYMENT SCHEME

<b>Lot No: 53</b>			
<b>Vendor's Trading Name:</b>	M Barclay Cunninghar Newmachar Aberdeen		
<b>Field No:</b>	1		
<b>Map Ref / Field Identifier:</b>	NJ/87870/19503		
<b>BVD Status of Holding:</b>	No BVD status (non breeding herd/no cattle)		
<b>IACS Area:</b>	2.56 Hectares	<b>Let As:</b>	6.3 Acres
<b>NOT TO SUPPORT LFASS</b>			
<b>Date of Entry:</b>	23rd April 2024	<b>Date of Exit:</b>	31st October 2024
<b>Use / Stocking Restrictions:</b>	Cattle or sheep. One cut of hay or silage. Remove bales within two weeks. No infield feeding without obtaining prior consent. Gates to be kept closed at all times.		
<b>Supervision:</b>	WEEKLY		

<b>Lot No: 54</b>			
<b>Vendor's Trading Name:</b>	M Barclay Cunninghar Newmachar Aberdeen		
<b>Field No:</b>	2		
<b>Map Ref / Field Identifier:</b>	NJ/87968/19429		
<b>BVD Status of Holding:</b>	No BVD status (non breeding herd/no cattle)		
<b>IACS Area:</b>	3.71 Hectares	<b>Let As:</b>	9.1 Acres
<b>NOT TO SUPPORT LFASS</b>			
<b>Date of Entry:</b>	23rd April 2024	<b>Date of Exit:</b>	31st October 2024
<b>Use / Stocking Restrictions:</b>	Cattle or sheep. One cut of hay or silage. Remove bales within two weeks. No infield feeding without obtaining prior consent. Gates to be kept closed at all times.		
<b>Supervision:</b>	WEEKLY		

<b>Lot No: 55</b>			
<b>Vendor's Trading Name:</b>	M Barclay Cunninghar Newmachar Aberdeen		
<b>Field No:</b>	3, 4, 5		
<b>Map Ref / Field Identifier:</b>	NJ/88080/19408; NJ/88105/19327; NJ/88152/19389		
<b>BVD Status of Holding:</b>	No BVD status (non breeding herd/no cattle)		
<b>IACS Area:</b>	2.56, 0.3, 0.21 Hectares	<b>Let As:</b>	7.58 Acres
<b>NOT TO SUPPORT LFASS</b>			
<b>Date of Entry:</b>	23rd April 2024	<b>Date of Exit:</b>	31st October 2024
<b>Use / Stocking Restrictions:</b>	Cattle or sheep. One cut of hay or silage. Remove bales within two weeks. No infield feeding without obtaining prior consent. Gates to be kept closed at all times.		
<b>Supervision:</b>	WEEKLY		

# ABERDEEN & NORTHERN MARTS

## CATALOGUE - LOT DESCRIPTION

<b>CUNNINGHAR</b>	<b>66/009/0088</b>
-------------------	--------------------

### RIGHT TO USE LAND FOR AGRICULTURAL ACTIVITY ON BEHALF OF THE SELLER WHO IS CLAIMING FOR THE BASIC PAYMENT SCHEME

<b>Lot No: 56</b>			
<b>Vendor's Trading Name:</b>	M Barclay Cunninghar Newmachar Aberdeen		
<b>Field No:</b>	6		
<b>Map Ref / Field Identifier:</b>	NJ/88260/19401		
<b>BVD Status of Holding:</b>	No BVD status (non breeding herd/no cattle)		
<b>IACS Area:</b>	0.35 Hectares	<b>Let As:</b>	0.86 Acres
<b>NOT TO SUPPORT LFASS</b>			
<b>Date of Entry:</b>	23rd April 2024	<b>Date of Exit:</b>	31st October 2024
<b>Use / Stocking Restrictions:</b>	Cattle or sheep. One cut of hay or silage. Remove bales within two weeks. No infield feeding without obtaining prior consent. Gates to be kept closed at all times.		
<b>Supervision:</b>	WEEKLY		

<b>Lot No: 57</b>			
<b>Vendor's Trading Name:</b>	M Barclay Cunninghar Newmachar Aberdeen		
<b>Field No:</b>	7, 8		
<b>Map Ref / Field Identifier:</b>	NJ/88413/19169; NJ/88453/19083		
<b>BVD Status of Holding:</b>	No BVD status (non breeding herd/no cattle)		
<b>IACS Area:</b>	0.25, 5.48 Hectares	<b>Let As:</b>	13.54 Acres
<b>NOT TO SUPPORT LFASS</b>			
<b>Date of Entry:</b>	23rd April 2024	<b>Date of Exit:</b>	31st October 2024
<b>Use / Stocking Restrictions:</b>	Cattle or sheep. One cut of hay or silage. Remove bales within two weeks. No infield feeding without obtaining prior consent. Gates to be kept closed at all times.		
<b>Supervision:</b>	WEEKLY		

# Cunninghar, Newmachar



Rural Payments and Inspections Directorate

Location Code 009/0088

Map 1 of 2

Land Parcel System Version Date: 19 March 2013

© Crown Copyright



Scale 1:5,000  
 1 cm equals 50 Metres  
 1 cm equals 55 Yards  
 1 inch equals 139 Yards

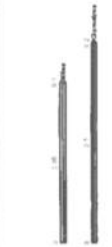

Yellow Land Parcel Boundary

In order to comply with Ordnance Survey terms and conditions that JACS Land Parcel data is provided to you on a non-exclusive basis, you are required to enter separate jointing arrangements with Ordnance Survey Government. If you wish to use this map for any other purpose you are required to enter separate jointing arrangements with Ordnance Survey.

Counter	Land Parcel Identifier	Area (Ha)
1	NJ/87870/19503	2.58
2	NJ/87968/19429	3.71
3	NJ/88080/19408	2.56
4	NJ/88105/19327	0.30
5	NJ/88152/19389	0.21
6	NJ/88260/19401	0.35
7	NJ/88413/19169	0.25
8	NJ/88453/19083	5.48
9	NJ/89744/18240	2.61
10	NJ/89847/18397	5.40
11	NJ/89994/18235	5.95
12	NJ/90099/18403	2.30
13	NJ/90275/18389	3.90
14	NJ/90281/18216	3.23

**Total Area: 38.81 Ha**

Mapping produced by permission of Ordnance Survey on behalf of HMRC © Crown Copyright and database right 2010. All rights reserved. Ordnance Survey Licence number: 100034605. Aerial Photography Licensed to: Scottish Government Rural Payments and Inspections Directorate for PSA through Next Perspectives Ltd (2011)

# ABERDEEN & NORTHERN MARTS

## CATALOGUE - LOT DESCRIPTION

<b>MILL OF LARGIE</b> (formerly Hillhead of Foudland)	<b>66/061/0074</b>
--	--------------------

### RIGHT TO USE LAND FOR AGRICULTURAL ACTIVITY ON BEHALF OF THE SELLER WHO IS CLAIMING FOR THE BASIC PAYMENT SCHEME

<b>Lot No: 58</b>			
<b>Vendor's Trading Name:</b>	M Barclay Cunninghar Newmachar Aberdeen		
<b>Field No:</b>	15		
<b>Map Ref / Field Identifier:</b>	NJ/60510/32347		
<b>BVD Status of Holding:</b>	No BVD Status (non breeding herd/no cattle)		
<b>IACS Area:</b>	5.42 Hectares	<b>Let As:</b>	13.39 Acres
<b>NOT TO SUPPORT LFASS</b>			
<b>Date of Entry:</b>	18th April 2023	<b>Date of Exit:</b>	31st October 2024
<b>Use / Stocking Restrictions:</b>	Cattle or sheep. One cut hay or silage. Remove bales within two weeks. No infield feeding without obtaining prior consent.		
<b>Supervision:</b>	NO		

<b>Lot No: 59</b>			
<b>Vendor's Trading Name:</b>	M Barclay Cunninghar Newmachar Aberdeen		
<b>Field No:</b>	16 and 17		
<b>Map Ref / Field Identifier:</b>	NJ/60586/32462; NJ/60812/32411		
<b>BVD Status of Holding:</b>	No BVD Status (non breeding herd/no cattle)		
<b>IACS Area:</b>	10.36 Hectares	<b>Let As:</b>	25.6 Acres
<b>NOT TO SUPPORT LFASS</b>			
<b>Date of Entry:</b>	18th April 2023	<b>Date of Exit:</b>	31st October 2024
<b>Use / Stocking Restrictions:</b>	Cattle or sheep. One cut hay or silage. Remove bales within two weeks. No infield feeding without obtaining prior consent.		
<b>Supervision:</b>	NO		

<b>Lot No: 60</b>			
<b>Vendor's Trading Name:</b>	M Barclay Cunninghar Newmachar Aberdeen		
<b>Field No:</b>	18		
<b>Map Ref / Field Identifier:</b>	NJ/60972/32487		
<b>BVD Status of Holding:</b>	No BVD Status (non breeding herd/no cattle)		
<b>IACS Area:</b>	5.79 Hectares	<b>Let As:</b>	14.3 Acres
<b>NOT TO SUPPORT LFASS</b>			
<b>Date of Entry:</b>	24th April 2023	<b>Date of Exit:</b>	31st October 2024
<b>Use / Stocking Restrictions:</b>	Cattle or sheep. One cut hay or silage. Remove bales within two weeks. No infield feeding without obtaining prior consent.		
<b>Supervision:</b>	NO		

# ABERDEEN & NORTHERN MARTS

## CATALOGUE - LOT DESCRIPTION

<b>MILL OF LARGIE</b> (formerly Hillhead of Foudland)	<b>66/061/0074</b>
--	--------------------

### RIGHT TO USE LAND FOR AGRICULTURAL ACTIVITY ON BEHALF OF THE SELLER WHO IS CLAIMING FOR THE BASIC PAYMENT SCHEME

<b>Lot No: 61</b>			
<b>Vendor's Trading Name:</b>	M Barclay Cunninghar Newmachar Aberdeen		
<b>Field No:</b>	19		
<b>Map Ref / Field Identifier:</b>	NJ/61053/32278		
<b>BVD Status of Holding:</b>	No BVD Status (non breeding herd/no cattle)		
<b>IACS Area:</b>	4.08 Hectares	<b>Let As:</b>	10.08 Acres
<b>NOT TO SUPPORT LFASS</b>			
<b>Date of Entry:</b>	23rd April 2024	<b>Date of Exit:</b>	31st October 2024
<b>Use / Stocking Restrictions:</b>	Cattle or sheep. One cut hay or silage. Remove bales within two weeks. No infield feeding without obtaining prior consent.		
<b>Supervision:</b>	NO		

<b>Lot No: 62</b>			
<b>Vendor's Trading Name:</b>	M Barclay Cunninghar Newmachar Aberdeen		
<b>Field No:</b>	20		
<b>Map Ref / Field Identifier:</b>	NJ/61191/32094		
<b>BVD Status of Holding:</b>	No BVD Status (non breeding herd/no cattle)		
<b>IACS Area:</b>	5.5 Hectares	<b>Let As:</b>	13.59 Acres
<b>NOT TO SUPPORT LFASS</b>			
<b>Date of Entry:</b>	18th April 2023	<b>Date of Exit:</b>	31st October 2024
<b>Use / Stocking Restrictions:</b>	Cattle or sheep. One cut hay or silage. Remove bales within two weeks. No infield feeding without obtaining prior consent.		
<b>Supervision:</b>	NO		

# Mill of Largie

4/1/2020

Customer Mike Barclay, BRN: 145517

01/04/2020, 13:47:42

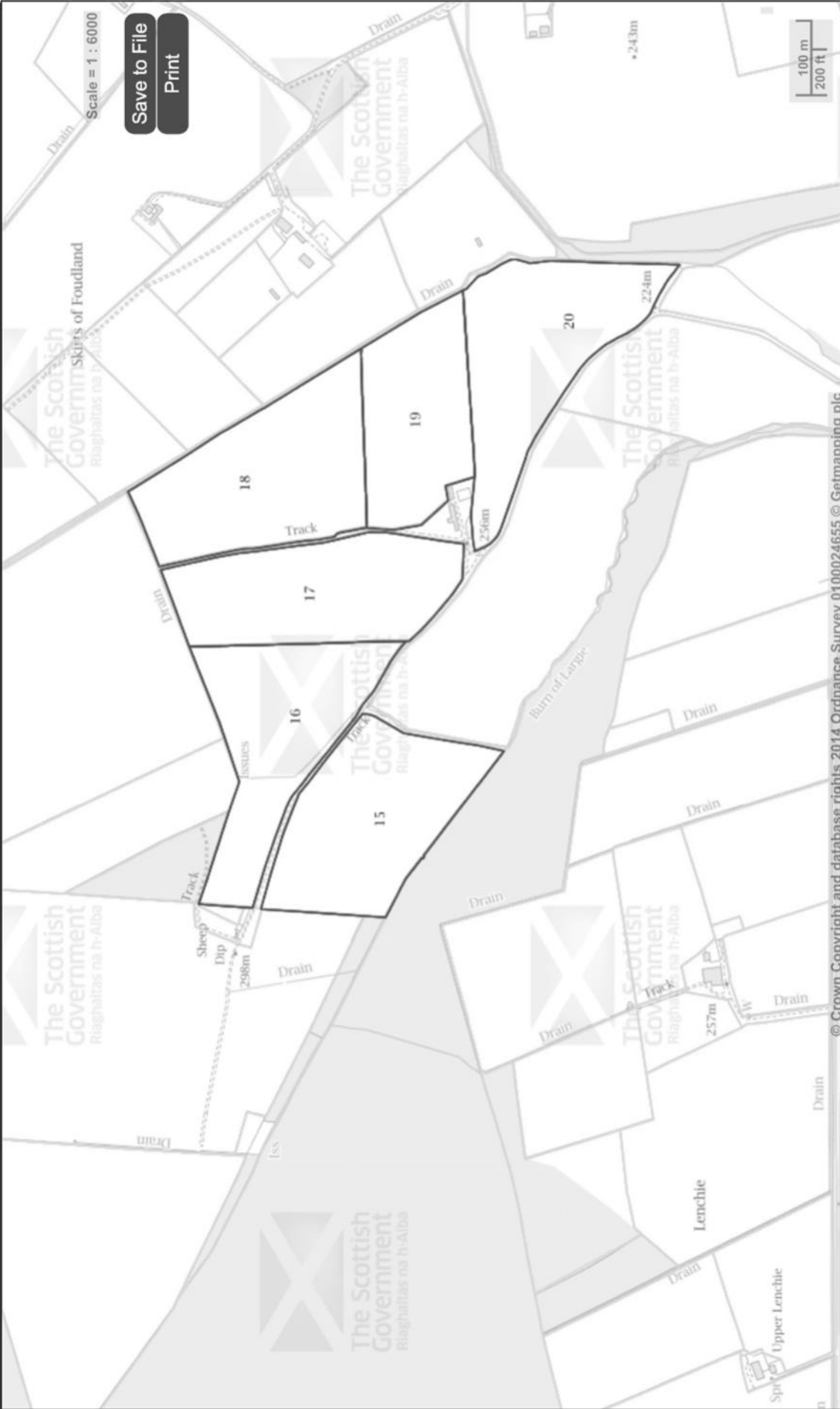

Id	Location	LPID	Area (ha)
15	061/0074	NJ/60510/32347	5.42
16	061/0074	NJ/60586/32462	5.14
17	061/0074	NJ/60812/32411	5.22
18	061/0074	NJ/60972/32487	5.79
19	061/0074	NJ/61053/32276	4.08
20	061/0074	NJ/61191/32094	5.50
Total Area:			31.15

© Crown Copyright and database rights 2014 Ordnance Survey 0100024655 © Getmapping plc

# ABERDEEN & NORTHERN MARTS

## CATALOGUE - LOT DESCRIPTION

<b>LITTLE CARNIESTON</b>	<b>66/061/0003</b>
--------------------------	--------------------

### GRAZING AND MOWING LEASE WHERE THE BUYER USES THE LAND FOR BASIC PAYMENT SCHEME

<b>Lot No: 63</b>			
<b>Vendor's Trading Name:</b>	D Goodwin Craigiebank Largie		
<b>Field No:</b>			
<b>Map Ref/Field Identifier:</b>	NJ/61648/31788; NJ/61671/61550		
<b>BVD Status of Holding:</b>	No BVD Status (non breeding herd/no cattle)		
<b>Area:</b>	Hectares	<b>Let as:</b>	23.9 Acres
<b>Land Use Code:</b>		<b>Payment Region:</b>	
<b>Classification:</b>		<b>Grazing Category:</b>	
<b>To Support LFASS:</b>			
<b>Date of Entry:</b>	23rd April 2024	<b>Date of Exit:</b>	31st October 2024
<b>Use/Stocking Restrictions:</b>	Cattle or Sheep. Fenced and watered.		
<b>Supervision Provided:</b>			





# ABERDEEN & NORTHERN MARTS

## CATALOGUE - LOT DESCRIPTION

<b>SKIRTS OF FOUDLAND</b>	<b>66/061/0003</b>
---------------------------	--------------------

### GRAZING AND MOWING LEASE WHERE THE BUYER USES THE LAND FOR BASIC PAYMENT SCHEME

<b>Lot No: 64</b>			
<b>Vendor's Trading Name:</b>	D Goodwin Craigiebank Insch		
<b>Field No:</b>	8, 9, 10 claimable, 11 not claimable		
<b>Map Ref/Field Identifier:</b>	NJ/60414/32630 (8); NJ/60482/32697 (9); NJ/60586/32944 (10) claimable. NJ/60698/32754 (11) not claimable.		
<b>BVD Status of Holding:</b>	No BVD Status (non breeding herd/no cattle)		
<b>Area:</b>	Hectares	Let as: 21.04 Claimable acres 26.97 not claimable = TOTAL 48.016 acres Acres	
<b>Land Use Code:</b>		Payment Region:	
<b>Classification:</b>		Grazing Category:	
<b>To Support LFASS:</b>			
<b>Date of Entry:</b>	23rd April 2024	<b>Date of Exit:</b>	31st October 2024
<b>Use/Stocking Restrictions:</b>	Sheep only. Watered and fenced.		
<b>Supervision Provided:</b>			

# ABERDEEN & NORTHERN MARTS

## CATALOGUE - LOT DESCRIPTION

**SKIRTS OF FOUDLAND**

**66/061/0003**

### RIGHT TO USE LAND FOR AGRICULTURAL ACTIVITY ON BEHALF OF THE SELLER WHO IS CLAIMING FOR THE BASIC PAYMENT SCHEME

<b>Lot No: 65</b>			
<b>Vendor's Trading Name:</b>	D Goodwin Craigiebank Largie Insch		
<b>Field No:</b>	1		
<b>Map Ref / Field Identifier:</b>	NJ/59863/32727		
<b>BVD Status of Holding:</b>	No BVD Status (non breeding herd/no cattle)		
<b>IACS Area:</b>	10.16 Hectares	<b>Let As:</b>	24.408 Acres
<b>NOT TO SUPPORT LFASS</b>			
<b>Date of Entry:</b>	23rd April 2024	<b>Date of Exit:</b>	31st October 2024
<b>Use / Stocking Restrictions:</b>	Sheep only. Fenced and watered.		
<b>Supervision:</b>			

<b>Lot No: 66</b>			
<b>Vendor's Trading Name:</b>	D Goodwin Craigiebank Largie Insch		
<b>Field No:</b>	3, 4, 6, 7		
<b>Map Ref / Field Identifier:</b>	NJ/60193/32465 - 3.91 ha; NJ/60209/32725 -12.11 ha; NJ/60330/32522 - 0.11 ha; NJ/60359/32838 - 0.29 ha		
<b>BVD Status of Holding:</b>	No BVD Status (non breeding herd/no cattle)		
<b>IACS Area:</b>	16.42 Hectares	<b>Let As:</b>	39.17 Acres
<b>NOT TO SUPPORT LFASS</b>			
<b>Date of Entry:</b>	23rd April 2024	<b>Date of Exit:</b>	31st October 2024
<b>Use / Stocking Restrictions:</b>	Sheep only. Fenced and watered.		
<b>Supervision:</b>			

# SKIRTS OF FOUDLAND

BRN:145504

23SAF05653

Id	Location	LPID	Area (ha)
1	061/0003	NJ/59863/32727	10.16
2	061/0003	NJ/60125/32454	1.19
3	061/0003	NJ/60193/32465	3.91
4	061/0003	NJ/60209/32725	12.11
5	061/0003	NJ/60319/32924	0.99
6	061/0003	NJ/60330/32522	0.11
7	061/0003	NJ/60359/32538	0.29
8	061/0003	NJ/60414/32630	1.29
9	061/0003	NJ/60482/32697	3.44
10	061/0003	NJ/60586/32944	4.17
11	061/0003	NJ/60698/32754	11.24
12	061/0003	NJ/60834/32095	8.40
13	061/0003	NJ/61089/31853	5.44
14	061/0003	NJ/61216/31718	5.83
15	061/0003	NJ/61240/31186	6.41
16	061/0003	NJ/61353/31492	10.41
Total Area:			85.39

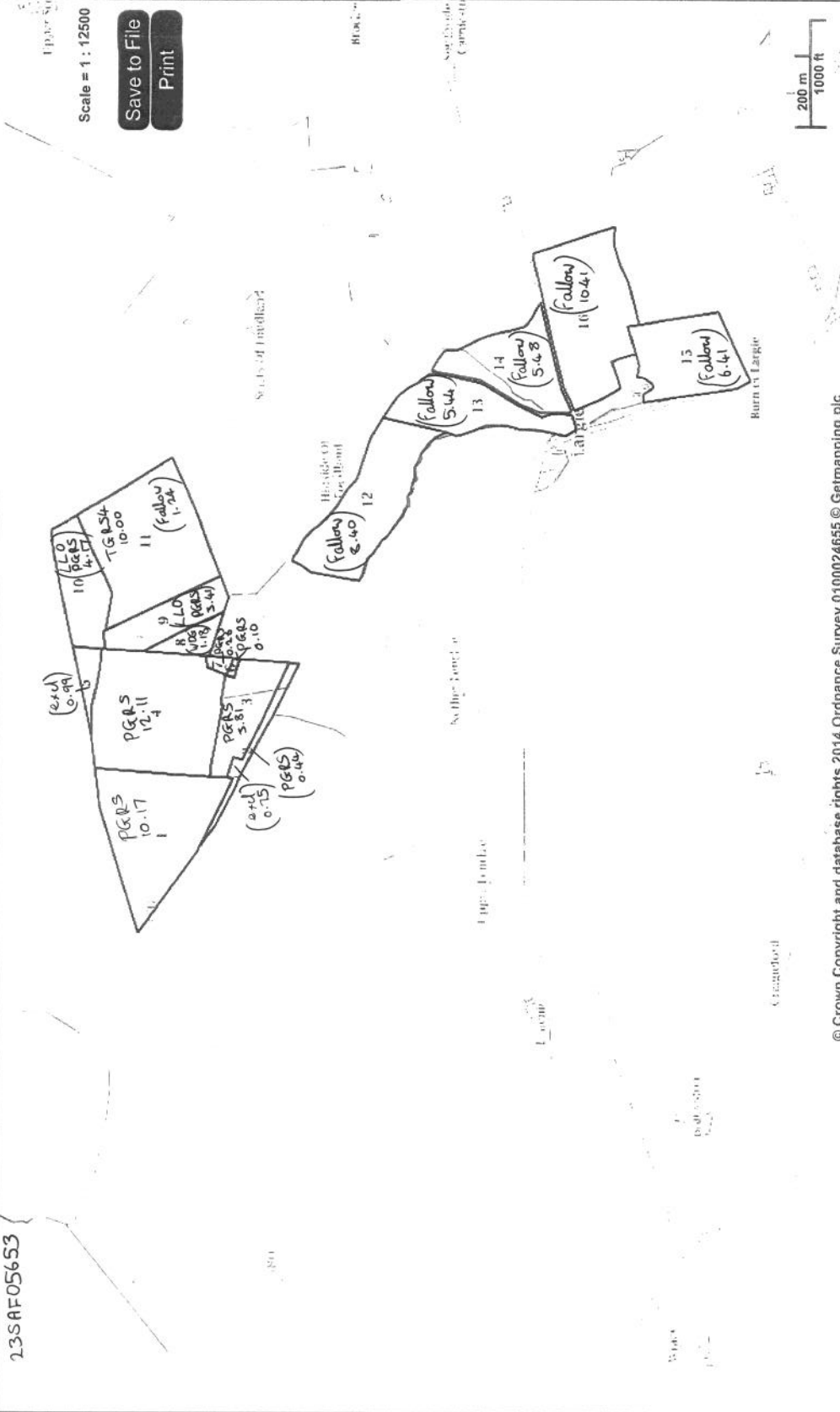

© Crown Copyright and database rights 2014 Ordnance Survey 0100024655 © Getmapping pic

# ABERDEEN & NORTHERN MARTS

## CATALOGUE - LOT DESCRIPTION

<b>WEST SANDEND</b>	<b>66/049/0107</b>
---------------------	--------------------

### RIGHT TO USE LAND FOR AGRICULTURAL ACTIVITY ON BEHALF OF THE SELLER WHO IS CLAIMING FOR THE BASIC PAYMENT SCHEME

<b>Lot No: 67</b>			
<b>Vendor's Trading Name:</b>	I Cantlay West Sandend Cruden Bay Peterhead		
<b>Field No:</b>	1, 2, 3		
<b>Map Ref / Field Identifier:</b>	NK/06299/33215 - Field 1 - 7.2 ha; NK/06469/33319 - Field 2 - 4.68 ha; NK/06537/33097 - Field 3 - 5.23 ha		
<b>BVD Status of Holding:</b>	No BVD Status (non breeding herd/no cattle)		
<b>IACS Area:</b>	17.11 Hectares	<b>Let As:</b>	42.27 Acres
<b>NOT TO SUPPORT LFASS</b>			
<b>Date of Entry:</b>	30th April 2024	<b>Date of Exit:</b>	31st October 2024
<b>Use / Stocking Restrictions:</b>	Cattle or sheep.		
<b>Supervision:</b>			

<b>Lot No: 68</b>			
<b>Vendor's Trading Name:</b>	I Cantlay West Sandend Cruden Bay Peterhead		
<b>Field No:</b>	8, 9, 11, 12		
<b>Map Ref / Field Identifier:</b>	NK/07463/32755 - Field 8 - 2.7 ha; NK/07492/32978 - Field 9 - 7.06 ha; NK/07595/32640 - Field 11 - 4.48 ha; NK/07749/32857 - Field 12 - 6.37 ha		
<b>BVD Status of Holding:</b>	No BVD Status (non breeding herd/no cattle)		
<b>IACS Area:</b>	20.61 Hectares	<b>Let As:</b>	50.92 Acres
<b>NOT TO SUPPORT LFASS</b>			
<b>Date of Entry:</b>	30th April 2024	<b>Date of Exit:</b>	31st October 2024
<b>Use / Stocking Restrictions:</b>	Cattle or sheep.		
<b>Supervision:</b>			

Location Code 049/0107 - Overview map

Location Code: 049/0107			
Counter	LPID	Area (Ha)	BPS Ineligible Area (Ha)
1	NK/06299/33215	7.20	0.00
2	NK/06469/33319	4.68	0.00
3	NK/06537/33097	5.33	0.00
8	NK/07463/32755	2.70	0.04
9	NK/07492/32978	7.06	0.05
11	NK/07595/32640	4.48	0.00
12	NK/07749/32857	6.37	0.00

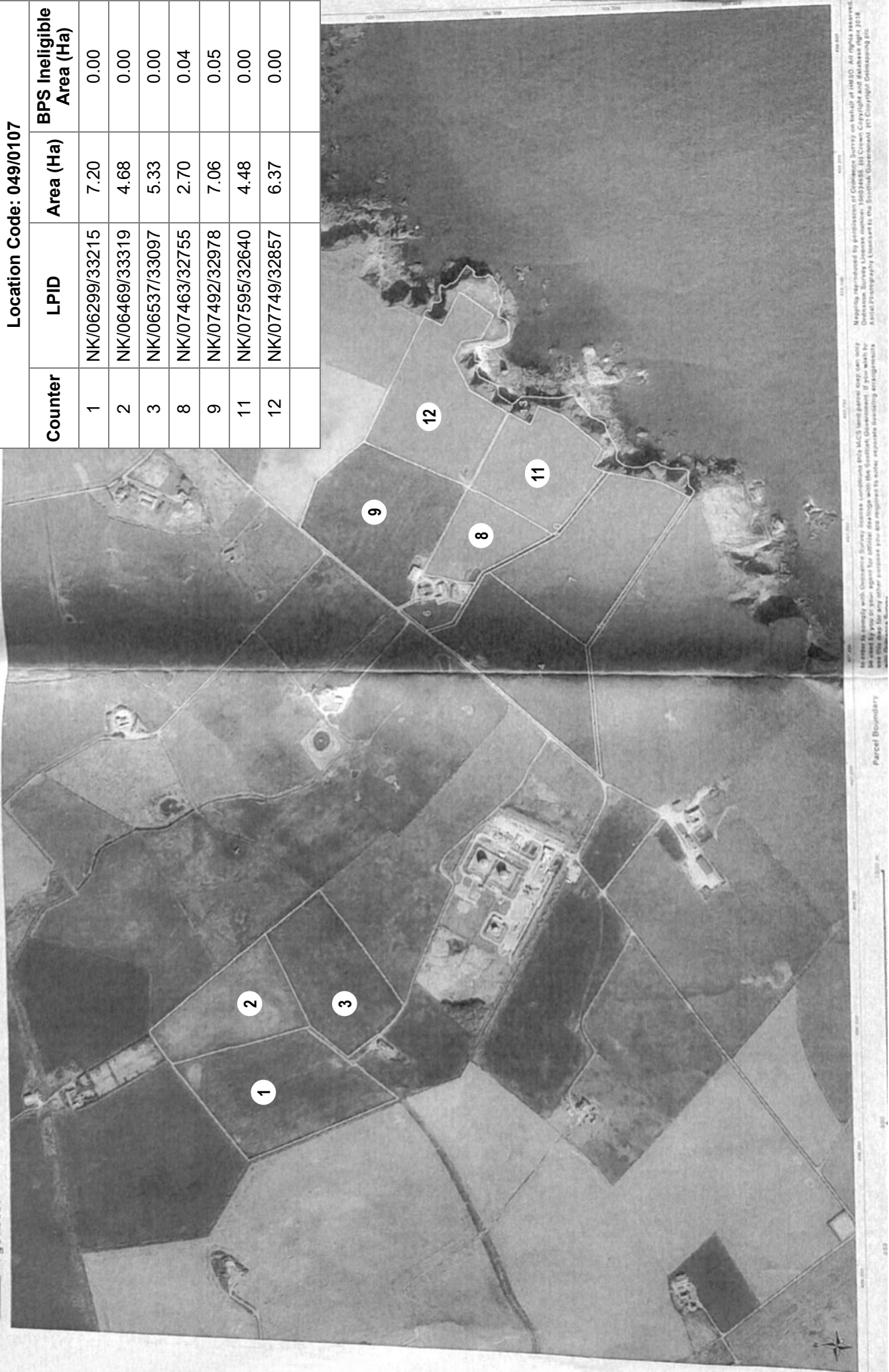

Mapping reproduced by permission of Ordnance Survey on behalf of HM SO. All rights reserved. Ordnance Survey Licence number: 100029838. All Crown Copyright and database right 2016. Aerial Photography Licensed to the Scottish Government. © Copyright Geopositioning Ltd.

Parcel Boundary

## NOTES



## Think BVD when cattle are at grazings or wintering away - Including LINKED HOLDINGS

### Not-Negative Herds have obligations

- **All** individual animals must be tested BVD Virus (antigen) negative before movement
- Linked Holding moves are still considered movements even though they are not reported to BCMS
- IAAS terms of lease tailored for grazing lets outline best practice standards and provide a sound framework for setting up grass lets

### Negative Herds should **recognise** there are **BVD Risks** associated with grazing and wintering and take steps to reduce those risks

- Pregnant and breeding stock are at high risk if exposed to BVD Virus- keep this class of stock at home or on low risk grazing if possible
- Consider BVD tissue tag testing calves born to cows or heifers which have been held away from the main holding during pregnancy or bulling and isolate until cleared if possible– speak to your vet if uncertain
- Plan an appropriate vaccine strategy with your vet before movement – **Vaccines can reduce the risk of virus spreading**

For more information on the BVD scheme please contact the BVD helpline on: [bvd@scoteid.com](mailto:bvd@scoteid.com) / 0300 244 9823

