



# ABERDEEN & NORTHERN MARTS

## GRASS LETS

### 2026

**MAINS OF KEIR, SKENE  
BACKHILL, KINGSWELLS  
WESTSIDE, MARYCULTER  
PENELOPEFIELD, FORGLEN  
MELLANBRAE, INVERURIE  
NEWBIGGING, INVERURIE  
SHALLOCH, MULBEN  
MILL OF LARGIE (Formerly Hillhead of Foundland),  
CUNNINGHAR, NEWMARCHAR  
STANDRYFORD, NEWMARCHAR  
WHITEHOUSE, ABERLOUR**

**TUESDAY 21<sup>st</sup> APRIL 2026**  
**Ring 2 at 10.00am**

Grass lets are held under the Special Conditions of Sale  
for Grazing and Mowing Let.



1% online fee will be added to all purchases

## **SEASONAL GRASS LETS**

We are currently compiling particulars of sale for our annual grass lets. If you have land to let for the forthcoming season with or without eligibility to claim the Basic Payment Scheme contact any of our auctioneers, field staff or mart offices.

Sales will be held on 28<sup>th</sup> April.

**ABERDEEN & NORTHERN MARTS****CATALOGUE - LOT DESCRIPTION****MAINS OF KEIR****66/012/0093****RIGHT TO USE LAND FOR AGRICULTURAL ACTIVITY ON BEHALF OF  
THE SELLER WHO IS CLAIMING FOR THE BASIC PAYMENT SCHEME**

<b>Lot No: 1</b>			
<b>Vendor's Trading Name:</b>	Margaret Mitchell Discretionary Trust Mains of Keir Skene Aberdeen		
<b>Field No:</b>	2		
<b>Map Ref / Field Identifier:</b>	NJ/81190/08255		
<b>BVD Status of Holding:</b>	No BVD Status (non breeding herd/no cattle)		
<b>IACS Area:</b>	3.19 Hectares	<b>Let As:</b> 7.9 Acres	
<b>NOT TO SUPPORT LFASS</b>			
<b>Date of Entry:</b>	21st April 2026	<b>Date of Exit:</b>	11th November 2026
<b>Use / Stocking Restrictions:</b>	For silage only. All bales to be removed by 11th November 2026		
<b>Supervision:</b>			

<b>Lot No: 2</b>			
<b>Vendor's Trading Name:</b>	Margaret Mitchell Discretionary Trust Mains of Keir Skene Aberdeen		
<b>Field No:</b>	3		
<b>Map Ref / Field Identifier:</b>	NJ/81194/08130		
<b>BVD Status of Holding:</b>	No BVD Status (non breeding herd/no cattle)		
<b>IACS Area:</b>	3.59 Hectares	<b>Let As:</b> 8.87 Acres	
<b>NOT TO SUPPORT LFASS</b>			
<b>Date of Entry:</b>	21st April 2026	<b>Date of Exit:</b>	11th November 2026
<b>Use / Stocking Restrictions:</b>	For silage only. All bales to be removed by 11th November 2026		
<b>Supervision:</b>			

<b>Lot No: 3</b>			
<b>Vendor's Trading Name:</b>	Margaret Mitchell Discretionary Trust Mains of Keir Skene Aberdeen		
<b>Field No:</b>	4		
<b>Map Ref / Field Identifier:</b>	NJ/81265/08447		
<b>BVD Status of Holding:</b>	No BVD Status (non breeding herd/no cattle)		
<b>IACS Area:</b>	4.26 Hectares	<b>Let As:</b> 10.5 Acres	
<b>NOT TO SUPPORT LFASS</b>			
<b>Date of Entry:</b>	21st April 2026	<b>Date of Exit:</b>	11th November 2026
<b>Use / Stocking Restrictions:</b>	For silage only. All bales to be removed by 11th November 2026		
<b>Supervision:</b>			

**ABERDEEN & NORTHERN MARTS****CATALOGUE - LOT DESCRIPTION****MAINS OF KEIR****66/012/0093****RIGHT TO USE LAND FOR AGRICULTURAL ACTIVITY ON BEHALF OF  
THE SELLER WHO IS CLAIMING FOR THE BASIC PAYMENT SCHEME**

<b>Lot No: 4</b>			
<b>Vendor's Trading Name:</b>	Margaret Mitchell Discretionary Trust Mains of Keir Skene Aberdeen		
<b>Field No:</b>	5		
<b>Map Ref / Field Identifier:</b>	NJ/81522/08701		
<b>BVD Status of Holding:</b>	No BVD Status (non breeding herd/no cattle)		
<b>IACS Area:</b>	4.96 Hectares	<b>Let As:</b> 12.2 Acres	
<b>NOT TO SUPPORT LFASS</b>			
<b>Date of Entry:</b>	21st April 2026	<b>Date of Exit:</b>	11th November 2026
<b>Use / Stocking Restrictions:</b>	For silage only. All bales to be removed by 11th November 2026		
<b>Supervision:</b>			

<b>Lot No: 5</b>			
<b>Vendor's Trading Name:</b>	Margaret Mitchell Discretionary Trust Mains of Keir Skene Aberdeen		
<b>Field No:</b>	6		
<b>Map Ref / Field Identifier:</b>	NJ/81686/08767		
<b>BVD Status of Holding:</b>	No BVD Status (non breeding herd/no cattle)		
<b>IACS Area:</b>	3.8 Hectares	<b>Let As:</b> 9.4 Acres	
<b>NOT TO SUPPORT LFASS</b>			
<b>Date of Entry:</b>	21st April 2026	<b>Date of Exit:</b>	11th November 2026
<b>Use / Stocking Restrictions:</b>	For silage only. All bales to be removed by 11th November 2026		
<b>Supervision:</b>			

<b>Lot No: 6</b>			
<b>Vendor's Trading Name:</b>	Margaret Mitchell Discretionary Trust Mains of Keir Skene Aberdeen		
<b>Field No:</b>	7		
<b>Map Ref / Field Identifier:</b>	NJ/81797/08807		
<b>BVD Status of Holding:</b>	No BVD Status (non breeding herd/no cattle)		
<b>IACS Area:</b>	4.26 Hectares	<b>Let As:</b> 10.5 Acres	
<b>NOT TO SUPPORT LFASS</b>			
<b>Date of Entry:</b>	21st April 2026	<b>Date of Exit:</b>	11th November 2026
<b>Use / Stocking Restrictions:</b>	For silage only. All bales to be removed by 11th November 2026		
<b>Supervision:</b>			

# MAINS OF KEIR, SKENE

Location Code 012/0093

Counter	Land Parcel Identifier	Area(Ha)
1	NJ/80912/08018	4.24
2	NJ/81190/08255	3.19
3	NJ/81194/08130	3.59
4	NJ/81265/08447	4.26
5	NJ/81522/08701	4.96
6	NJ/81686/08767	3.8
7	NJ/81797/08807	4.26

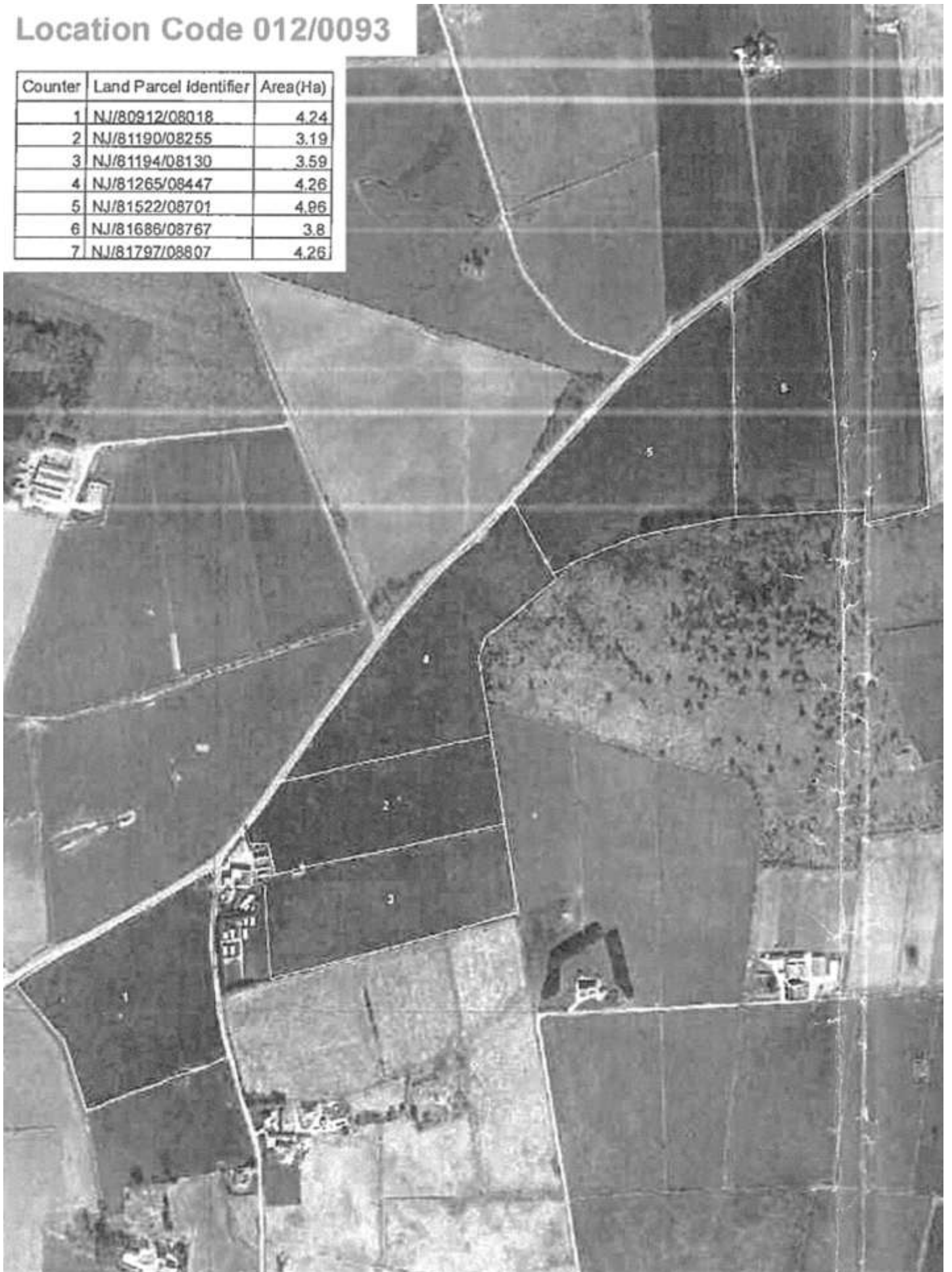

# ABERDEEN & NORTHERN MARTS

## CATALOGUE - LOT DESCRIPTION

BACKHILL KINGWELLS

66/011/0069

### RIGHT TO USE LAND FOR AGRICULTURAL ACTIVITY ON BEHALF OF THE SELLER WHO IS CLAIMING FOR THE BASIC PAYMENT SCHEME

<b>Lot No: 7</b>			
<b>Vendor's Trading Name:</b>	G H Pirie & Sons Backhill Kingwells Aberdeen		
<b>Field No:</b>	1		
<b>Map Ref / Field Identifier:</b>	NJ/83862/05988		
<b>BVD Status of Holding:</b>	No BVD Status (non breeding herd/no cattle)		
<b>IACS Area:</b>	4.15 Hectares	<b>Let As:</b>	10.25 Acres
<b>NOT TO SUPPORT LFASS</b>			
<b>Date of Entry:</b>	21st April 2026	<b>Date of Exit:</b>	31st October 2026
<b>Use / Stocking Restrictions:</b>	Cattle only. No bulls. No feed rings or carts. Permanent grass. Compound fertiliser can be applied. Water in field. Loading pens available.		
<b>Supervision:</b>	Available it will not cover times such as holidays.		

<b>Lot No: 8</b>			
<b>Vendor's Trading Name:</b>	G H Pirie & Sons Backhill Kingwells Aberdeen		
<b>Field No:</b>	2		
<b>Map Ref / Field Identifier:</b>	NJ/84067/05867		
<b>BVD Status of Holding:</b>	No BVD Status (non breeding herd/no cattle)		
<b>IACS Area:</b>	6.36 Hectares	<b>Let As:</b>	15.72 Acres
<b>NOT TO SUPPORT LFASS</b>			
<b>Date of Entry:</b>	21st April 2026	<b>Date of Exit:</b>	31st October 2026
<b>Use / Stocking Restrictions:</b>	Cattle or sheep, but not fenced for sheep. No bulls. No feed rings or carts. Grass 2019. Compound fertiliser can be applied. Water in field. Loading pens available.		
<b>Supervision:</b>	Available it will not cover times such as holidays.		

# ABERDEEN & NORTHERN MARTS

## CATALOGUE - LOT DESCRIPTION

**BACKHILL KINGWELLS**

**66/011/0069**

<b>Lot No: 9</b>			
<b>Vendor's Trading Name:</b>	G H Pirie & Sons Backhill Kingwells Aberdeen		
<b>Field No:</b>	3		
<b>Map Ref / Field Identifier:</b>	NJ/84138/06022		
<b>BVD Status of Holding:</b>	No BVD Status (non breeding herd/no cattle)		
<b>IACS Area:</b>	2.91 Hectares	<b>Let As:</b>	7.19 Acres
<b>NOT TO SUPPORT LFASS</b>			
<b>Date of Entry:</b>	21st April 2026	<b>Date of Exit:</b>	31st October 2026
<b>Use / Stocking Restrictions:</b>	Cattle or sheep, but not fenced for sheep. No bulls.2 cuts of silage. No feed rings or carts. Grass 2019. Compound fertiliser can be applied. Water in field. Loading pens available.		
<b>Supervision:</b>	Available it will not cover times such as holidays.		

<b>Lot No: 10</b>			
<b>Vendor's Trading Name:</b>	G H Pirie & Sons Backhill Kingwells Aberdeen		
<b>Field No:</b>	4		
<b>Map Ref / Field Identifier:</b>	NJ/84143/06176		
<b>BVD Status of Holding:</b>	No BVD Status (non breeding herd/no cattle)		
<b>IACS Area:</b>	4.01 Hectares	<b>Let As:</b>	9.91 Acres
<b>NOT TO SUPPORT LFASS</b>			
<b>Date of Entry:</b>	21st April 2026	<b>Date of Exit:</b>	31st October 2026
<b>Use / Stocking Restrictions:</b>	Cattle or sheep, but not fenced for sheep. No bulls.2 cuts of silage. No feed rings or carts. Grass 2020. Compound fertiliser can be applied. Water in field. Loading pens available.		
<b>Supervision:</b>	Available it will not cover times such as holidays.		

<b>Lot No: 11</b>			
<b>Vendor's Trading Name:</b>	G H Pirie & Sons Backhill Kingwells Aberdeen		
<b>Field No:</b>	5		
<b>Map Ref / Field Identifier:</b>	NJ/84358/06178		
<b>BVD Status of Holding:</b>	No BVD Status (non breeding herd/no cattle)		
<b>IACS Area:</b>	3.88 Hectares	<b>Let As:</b>	9.59 Acres
<b>NOT TO SUPPORT LFASS</b>			
<b>Date of Entry:</b>	21st April 2026	<b>Date of Exit:</b>	31st October 2026
<b>Use / Stocking Restrictions:</b>	Cattle or sheep, but not fenced for sheep. No bulls.2 cuts of silage. No feed rings or carts. Grass 2021. Compound fertiliser can be applied. Water in field. Loading pens available.		
<b>Supervision:</b>	Available it will not cover times such as holidays.		

**ABERDEEN & NORTHERN MARTS****CATALOGUE - LOT DESCRIPTION****BACKHILL KINGWELLS****66/011/0069****RIGHT TO USE LAND FOR AGRICULTURAL ACTIVITY ON BEHALF OF  
THE SELLER WHO IS CLAIMING FOR THE BASIC PAYMENT SCHEME**

<b>Lot No: 12</b>			
<b>Vendor's Trading Name:</b>	G H Pirie & Sons Backhill Kingwells Aberdeen		
<b>Field No:</b>	6		
<b>Map Ref / Field Identifier:</b>	NJ/84532/06194		
<b>BVD Status of Holding:</b>	No BVD Status (non breeding herd/no cattle)		
<b>IACS Area:</b>	2.27 Hectares	<b>Let As:</b> 5.61 - 1.04 Rough Grazing - 4.57 acres payable Acres	
<b>NOT TO SUPPORT LFASS</b>			
<b>Date of Entry:</b>	21st April 2026	<b>Date of Exit:</b>	31st October 2026
<b>Use / Stocking Restrictions:</b>	Cattle or sheep, but not fenced for sheep. No bulls. 2 cuts of silage. No feed rings or carts. Grass 2016. Compound fertiliser can be applied. Water in field. Loading pens available.		
<b>Supervision:</b>	Available it will not cover times such as holidays.		

<b>Lot No: 13</b>			
<b>Vendor's Trading Name:</b>	G H Pirie & Sons Backhill Kingwells Aberdeen		
<b>Field No:</b>	7		
<b>Map Ref / Field Identifier:</b>	NJ/84566/05962		
<b>BVD Status of Holding:</b>	No BVD Status (non breeding herd/no cattle)		
<b>IACS Area:</b>	3.28 Hectares	<b>Let As:</b> 8.10 - 1.63 Rough Grazing - 6.47 acres payable Acres	
<b>NOT TO SUPPORT LFASS</b>			
<b>Date of Entry:</b>	21st April 2026	<b>Date of Exit:</b>	31st October 2026
<b>Use / Stocking Restrictions:</b>	Cattle or sheep, but not fenced for sheep. No bulls. 2 cuts of silage. No feed rings or carts. Grass 2016. Compound fertiliser can be applied. Water in field. Loading pens available.		
<b>Supervision:</b>	Available it will not cover times such as holidays.		

**ABERDEEN & NORTHERN MARTS****CATALOGUE - LOT DESCRIPTION****BACKHILL KINGWELLS****66/011/0069****RIGHT TO USE LAND FOR AGRICULTURAL ACTIVITY ON BEHALF OF  
THE SELLER WHO IS CLAIMING FOR THE BASIC PAYMENT SCHEME**

<b>Lot No: 14</b>			
<b>Vendor's Trading Name:</b>	G H Pirie & Sons Backhill Kingwells Aberdeen		
<b>Field No:</b>	8 and 9		
<b>Map Ref / Field Identifier:</b>	NJ/84665/06180; NJ/84763/06194		
<b>BVD Status of Holding:</b>	No BVD Status (non breeding herd/no cattle)		
<b>IACS Area:</b>	3.07 Hectares	<b>Let As:</b>	7.59 Acres
<b>NOT TO SUPPORT LFASS</b>			
<b>Date of Entry:</b>	21st April 2026	<b>Date of Exit:</b>	31st October 2026
<b>Use / Stocking Restrictions:</b>	Cattle or sheep, but not fenced for sheep. No bulls. 2 cuts of silage. No feed rings or carts. Grass 2021. Compound fertiliser can be applied. Water in field. Loading pens available.		
<b>Supervision:</b>	Available it will not cover times such as holidays.		

<b>Lot No: 15</b>			
<b>Vendor's Trading Name:</b>	G H Pirie & Sons Backhill Kingwells Aberdeen		
<b>Field No:</b>	10		
<b>Map Ref / Field Identifier:</b>	NJ/84744/05974		
<b>BVD Status of Holding:</b>	No BVD Status (non breeding herd/no cattle)		
<b>IACS Area:</b>	3.41 Hectares	<b>Let As:</b>	8.43 Acres
<b>NOT TO SUPPORT LFASS</b>			
<b>Date of Entry:</b>	21st April 2026	<b>Date of Exit:</b>	31st October 2026
<b>Use / Stocking Restrictions:</b>	Cattle or sheep, but not fenced for sheep. No bulls. 2 cuts of silage. No feed rings or carts. Grass 2021. Compound fertiliser can be applied. Water in field. Loading pens available.		
<b>Supervision:</b>	Available it will not cover times such as holidays.		

**ABERDEEN & NORTHERN MARTS****CATALOGUE - LOT DESCRIPTION****BACKHILL KINGWELLS****66/011/0069****RIGHT TO USE LAND FOR AGRICULTURAL ACTIVITY ON BEHALF OF  
THE SELLER WHO IS CLAIMING FOR THE BASIC PAYMENT SCHEME**

<b>Lot No: 16</b>			
<b>Vendor's Trading Name:</b>	G H Pirie & Sons Backhill Kingwells Aberdeen		
<b>Field No:</b>	11 and 13		
<b>Map Ref / Field Identifier:</b>	NJ/84897/06189; NJ/85025/06208		
<b>BVD Status of Holding:</b>	No BVD Status (non breeding herd/no cattle)		
<b>IACS Area:</b>	3.78 Hectares	<b>Let As:</b>	9.34 Acres
<b>NOT TO SUPPORT LFASS</b>			
<b>Date of Entry:</b>	21st April 2026	<b>Date of Exit:</b>	31st October 2026
<b>Use / Stocking Restrictions:</b>	Cattle or sheep, but not fenced for sheep. No bulls. 2 cuts of silage. No feed rings or carts. Grass 2021. Compound fertiliser can be applied. Water in field. Loading pens available.		
<b>Supervision:</b>	Available it will not cover times such as holidays.		

<b>Lot No: 17</b>			
<b>Vendor's Trading Name:</b>	G H Pirie & Sons Backhill Kingwells Aberdeen		
<b>Field No:</b>	12 and 14		
<b>Map Ref / Field Identifier:</b>	NJ/84938/05950;NJ/85060/06026		
<b>BVD Status of Holding:</b>	No BVD Status (non breeding herd/no cattle)		
<b>IACS Area:</b>	5.16 Hectares	<b>Let As:</b>	12.75 Acres
<b>NOT TO SUPPORT LFASS</b>			
<b>Date of Entry:</b>	21st April 2026	<b>Date of Exit:</b>	31st October 2026
<b>Use / Stocking Restrictions:</b>	Cattle or sheep, but not fenced for sheep. No bulls. 2 cuts of silage. No feed rings or carts. Grass 2021. Compound fertiliser can be applied. Water in field. Loading pens available.		
<b>Supervision:</b>	Available it will not cover times such as holidays.		

# ABERDEEN & NORTHERN MARTS

## CATALOGUE - LOT DESCRIPTION

BACKHILL KINGWELLS

66/011/0069

### RIGHT TO USE LAND FOR AGRICULTURAL ACTIVITY ON BEHALF OF THE SELLER WHO IS CLAIMING FOR THE BASIC PAYMENT SCHEME

<b>Lot No: 18</b>			
<b>Vendor's Trading Name:</b>	G H Pirie & Sons Backhill Kingwells Aberdeen		
<b>Field No:</b>	15 and 16		
<b>Map Ref / Field Identifier:</b>	NJ/85175/05769; NJ/85283/05790		
<b>BVD Status of Holding:</b>	No BVD Status (non breeding herd/no cattle)		
<b>IACS Area:</b>	4.71 Hectares	<b>Let As:</b> 11.64 - 0.27 Rough Grazing - 11.37 acres payable Acres	
<b>NOT TO SUPPORT LFASS</b>			
<b>Date of Entry:</b>	21st April 2026	<b>Date of Exit:</b>	31st October 2026
<b>Use / Stocking Restrictions:</b>	Cattle or sheep, but not fenced for sheep. No bulls. 2 cuts of silage. No feed rings or carts. Grass 2018. Compound fertiliser can be applied. Water in field.		
<b>Supervision:</b>	Available it will not cover times such as holidays.		

# BACKHILL, KINGSWELLS

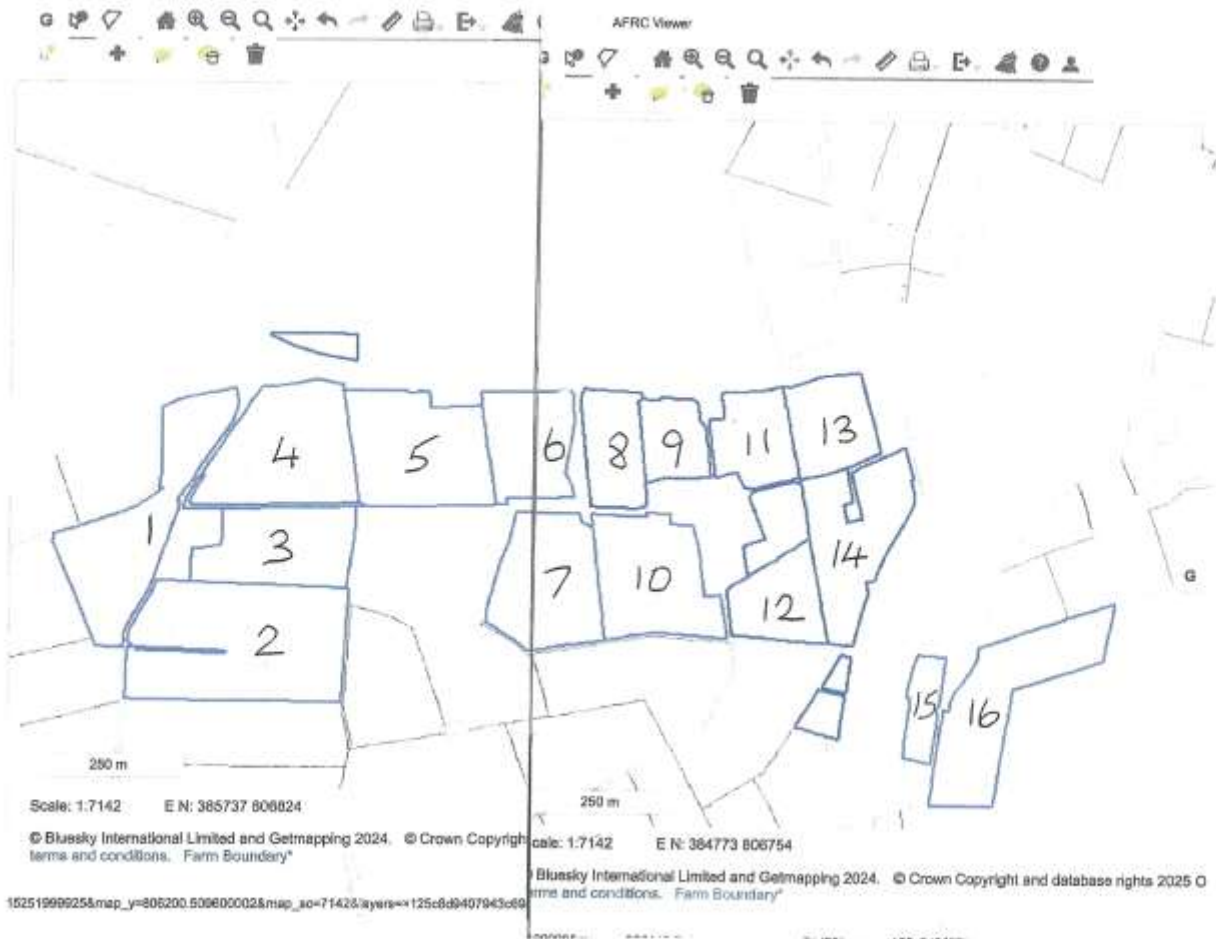

LPID	ALIAS	LOC CODE	AREA (HA)	BPS INELIGIBLE AREA (HA)
NJ/84763/06194	9	011/0069	1.35	0.00
NJ/84665/06180	8	011/0069	1.72	0.00
NJ/84067/05867	2	011/0069	6.36	0.00
NJ/84897/06189	11	011/0069	1.79	0.00
NJ/84744/05974	10	011/0069	3.41	0.00
NJ/83862/05988	1	011/0069	4.15	0.01
NJ/85060/06026	14	011/0069	3.32	0.00
NJ/84138/06022	3	011/0069	2.91	0.00
NJ/85025/06208	13	011/0069	1.99	0.00
NJ/85283/05790	16	011/0069	3.87	0.01
NJ/84938/05950	12	011/0069	1.84	0.00
NJ/84358/06178	5	011/0069	3.88	0.00
NJ/84143/06176	4	011/0069	4.01	0.00
NJ/84566/05962	7	011/0069	3.28	0.12
NJ/84532/06194	6	011/0069	2.27	0.01
NJ/85175/05769	15	011/0069	0.84	0.01

**ABERDEEN & NORTHERN MARTS****CATALOGUE - LOT DESCRIPTION****WESTSIDE****80/472/0021****RIGHT TO USE LAND FOR AGRICULTURAL ACTIVITY ON BEHALF OF  
THE SELLER WHO IS CLAIMING FOR THE BASIC PAYMENT SCHEME**

<b>Lot No: 19</b>			
<b>Vendor's Trading Name:</b>	G Welsh Estate Westside Farm Maryculter Aberdeen		
<b>Field No:</b>	10		
<b>Map Ref / Field Identifier:</b>	NO/85646/96551		
<b>BVD Status of Holding:</b>	No BVD Status (non breeding herd/no cattle)		
<b>IACS Area:</b>	6.27 Hectares	<b>Let As:</b>	15.48 Acres
<b>NOT TO SUPPORT LFASS</b>			
<b>Date of Entry:</b>	1st May 2026	<b>Date of Exit:</b>	31st October 2026
<b>Use / Stocking Restrictions:</b>	Cattle only. No bulls.		
<b>Supervision:</b>	No		

<b>Lot No: 20</b>			
<b>Vendor's Trading Name:</b>	G Welsh Estate Westside Farm Maryculter Aberdeen		
<b>Field No:</b>	13		
<b>Map Ref / Field Identifier:</b>	NO/85680/96348		
<b>BVD Status of Holding:</b>	No BVD Status (non breeding herd/no cattle)		
<b>IACS Area:</b>	5.35 Hectares	<b>Let As:</b>	13.21 Acres
<b>NOT TO SUPPORT LFASS</b>			
<b>Date of Entry:</b>	1st May 2026	<b>Date of Exit:</b>	31st October 2026
<b>Use / Stocking Restrictions:</b>	Cattle only. No bulls.		
<b>Supervision:</b>	No		

<b>Lot No: 21</b>			
<b>Vendor's Trading Name:</b>	G Welsh Estate Westside Farm Maryculter Aberdeen		
<b>Field No:</b>	3		
<b>Map Ref / Field Identifier:</b>	NO/85347/96312		
<b>BVD Status of Holding:</b>	No BVD Status (non breeding herd/no cattle)		
<b>IACS Area:</b>	6.28 Hectares	<b>Let As:</b>	15.52 Acres
<b>NOT TO SUPPORT LFASS</b>			
<b>Date of Entry:</b>	1st May 2026	<b>Date of Exit:</b>	31st October 2026
<b>Use / Stocking Restrictions:</b>	Cattle only. No bulls.		
<b>Supervision:</b>	No		

**ABERDEEN & NORTHERN MARTS****CATALOGUE - LOT DESCRIPTION****WESTSIDE****80/472/0021****RIGHT TO USE LAND FOR AGRICULTURAL ACTIVITY ON BEHALF OF  
THE SELLER WHO IS CLAIMING FOR THE BASIC PAYMENT SCHEME**

<b>Lot No: 22</b>			
<b>Vendor's Trading Name:</b>	G Welsh Estate Westside Farm Maryculter Aberdeen		
<b>Field No:</b>	4		
<b>Map Ref / Field Identifier:</b>	NO/85357/96138		
<b>BVD Status of Holding:</b>	No BVD Status (non breeding herd/no cattle)		
<b>IACS Area:</b>	5.52 Hectares	<b>Let As:</b>	13.63 Acres
<b>NOT TO SUPPORT LFASS</b>			
<b>Date of Entry:</b>	1st May 2026	<b>Date of Exit:</b>	31st October 2026
<b>Use / Stocking Restrictions:</b>	Cattle only. No bulls.		
<b>Supervision:</b>	No		

<b>Lot No: 23</b>			
<b>Vendor's Trading Name:</b>	G Welsh Estate Westside Farm Maryculter Aberdeen		
<b>Field No:</b>	11		
<b>Map Ref / Field Identifier:</b>	NO/85674/96027		
<b>BVD Status of Holding:</b>	No BVD Status (non breeding herd/no cattle)		
<b>IACS Area:</b>	5.64 Hectares	<b>Let As:</b>	13.93 Acres
<b>NOT TO SUPPORT LFASS</b>			
<b>Date of Entry:</b>	1st May 2026	<b>Date of Exit:</b>	31st October 2026
<b>Use / Stocking Restrictions:</b>	Cattle only. No bulls.		
<b>Supervision:</b>	No		

# WESTSIDE, MARYCULTER

Counter	Land Parcel Identifier	Area(Ha)
1	NO/85194/96639	3.96
2	NO/85324/96739	4.93
3	NO/85347/96312	6.28
4	NO/85357/96138	5.52
5	NO/85364/95962	8.06
6	NO/85409/96451	1.81
7	NO/85469/96653	1.88
8	NO/85532/96862	2.26
9	NO/85594/96751	1.83
10	NO/85646/96551	6.27
11	NO/85674/96027	5.64
12	NO/85675/96925	3.26
13	NO/85680/96348	5.35
14	NO/85710/96194	4.45
15	NO/85739/96802	1.3
16	NO/85843/96964	5.39



**ABERDEEN & NORTHERN MARTS****CATALOGUE - LOT DESCRIPTION****PENELOPEFIELD****70/220/0016****RIGHT TO USE LAND FOR AGRICULTURAL ACTIVITY ON BEHALF OF  
THE SELLER WHO IS CLAIMING FOR THE BASIC PAYMENT SCHEME**

<b>Lot No: 24</b>			
<b>Vendor's Trading Name:</b>	D A Steele Penelopfield Forglen Turriff		
<b>Field No:</b>	3		
<b>Map Ref / Field Identifier:</b>	NJ/66542/49659		
<b>BVD Status of Holding:</b>	No BVD Status(non breeding herd/no cattle)		
<b>IACS Area:</b>	5.82 Hectares	<b>Let As:</b>	14.4 Acres
<b>NOT TO SUPPORT LFASS</b>			
<b>Date of Entry:</b>	16th May 2026	<b>Date of Exit:</b>	31st October 2026
<b>Use / Stocking Restrictions:</b>	Cattle and sheep. Limed and reseeded 2024. Fertiliser allowed.		
<b>Supervision:</b>	YES		

<b>Lot No: 25</b>			
<b>Vendor's Trading Name:</b>	D A Steele Penelopfield Forglen Turriff		
<b>Field No:</b>	4		
<b>Map Ref / Field Identifier:</b>	NJ/66679/49344		
<b>BVD Status of Holding:</b>	No BVD Status(non breeding herd/no cattle)		
<b>IACS Area:</b>	5.79 Hectares	<b>Let As:</b>	14.3 Acres
<b>NOT TO SUPPORT LFASS</b>			
<b>Date of Entry:</b>	16th May 2026	<b>Date of Exit:</b>	31st October 2026
<b>Use / Stocking Restrictions:</b>	Cattle and sheep. Fertiliser allowed.		
<b>Supervision:</b>	YES		

<b>Lot No: 26</b>			
<b>Vendor's Trading Name:</b>	D A Steele Penelopfield Forglen Turriff		
<b>Field No:</b>	6		
<b>Map Ref / Field Identifier:</b>	NJ/66754/49655		
<b>BVD Status of Holding:</b>	No BVD Status(non breeding herd/no cattle)		
<b>IACS Area:</b>	5.33 Hectares	<b>Let As:</b>	13.2 Acres
<b>NOT TO SUPPORT LFASS</b>			
<b>Date of Entry:</b>	16th May 2026	<b>Date of Exit:</b>	31st October 2026
<b>Use / Stocking Restrictions:</b>	Cattle and sheep. Fertiliser allowed.		
<b>Supervision:</b>	YES		

**ABERDEEN & NORTHERN MARTS****CATALOGUE - LOT DESCRIPTION****PENELOPEFIELD****70/220/0016****RIGHT TO USE LAND FOR AGRICULTURAL ACTIVITY ON BEHALF OF  
THE SELLER WHO IS CLAIMING FOR THE BASIC PAYMENT SCHEME**

<b>Lot No: 27</b>			
<b>Vendor's Trading Name:</b>	D A Steele Penelopfield Forglen Turriff		
<b>Field No:</b>	7		
<b>Map Ref / Field Identifier:</b>	NJ/66845/49345		
<b>BVD Status of Holding:</b>	No BVD Status(non breeding herd/no cattle)		
<b>IACS Area:</b>	5.04 Hectares	<b>Let As:</b>	12.45 Acres
<b>NOT TO SUPPORT LFASS</b>			
<b>Date of Entry:</b>	16th May 2026	<b>Date of Exit:</b>	31st October 2026
<b>Use / Stocking Restrictions:</b>	Cattle and sheep. Fertiliser allowed.Limed and reseed 2025.		
<b>Supervision:</b>	YES		

<b>Lot No: 28</b>			
<b>Vendor's Trading Name:</b>	D A Steele Penelopfield Forglen Turriff		
<b>Field No:</b>	11		
<b>Map Ref / Field Identifier:</b>	NJ/67024/49614		
<b>BVD Status of Holding:</b>	No BVD Status(non breeding herd/no cattle)		
<b>IACS Area:</b>	4.62 Hectares	<b>Let As:</b>	11.4 Acres
<b>NOT TO SUPPORT LFASS</b>			
<b>Date of Entry:</b>	16th May 2026	<b>Date of Exit:</b>	31st October 2026
<b>Use / Stocking Restrictions:</b>	Cattle and sheep. Fertiliser allowed.		
<b>Supervision:</b>	YES		

# PENELOPEFIELD, FORGLEN



Rural Payments and Inspections Directorate

Location Code 220/0016

Map 1 of 1

Land Parcel System Version Date: 28 April 2015

© Crown Copyright

*Penelopefield*

Counter	Land Parcel Identifier	Area(Ha)
1	NJ/66411/49634	0.44
2	NJ/66529/49476	1.92
* 3	NJ/66542/49659	5.82
* 4	NJ/66679/49344	5.79
5	NJ/66716/49150	3.23
* 6	NJ/66754/49655	5.33
7	NJ/66845/49345	5.04
* 8	NJ/66875/49723	2.58
9	NJ/66910/49159	1.91
10	NJ/66961/49459	0.72
* 11	NJ/67024/49614	4.62
12	NJ/67094/49209	6.47
13	NJ/67096/49074	1.08

**Total Area: 44.95 Ha**

Mapping reproduced by permission of Ordnance Survey on behalf of HMSO.  
© Crown Copyright and database right 2013. All rights reserved.  
Ordnance Survey Licence number 100024855.

Aerial Photography Licensed to: The Scottish Government.  
Copyright GeoInformation plc.

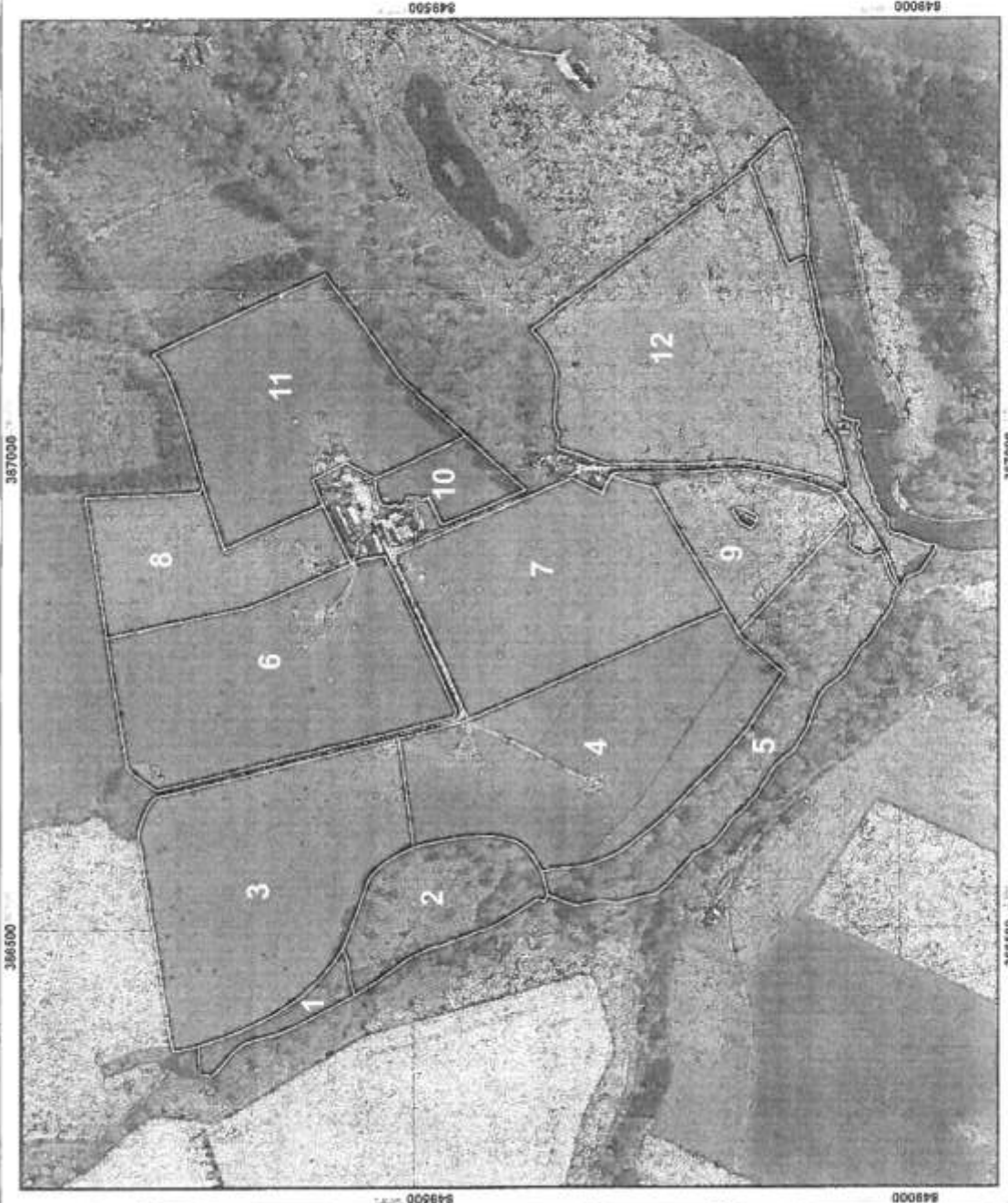

In order to comply with Ordnance Survey licence conditions the ACS Land Parcel map can only be used by you or your agent for official dealings with the Scottish Government. If you wish to use this map for any other purpose you are required to enter separate licensing arrangements with Ordnance Survey.

Land Parcel Boundary

Scale 1:5,000

1 cm = 50 Metres  
1 cm = 50 Yards  
1 inch = 125 Metres



**ABERDEEN & NORTHERN MARTS****CATALOGUE - LOT DESCRIPTION****MELLANBRAE****66/062/0016****RIGHT TO USE LAND FOR AGRICULTURAL ACTIVITY ON BEHALF OF  
THE SELLER WHO IS CLAIMING FOR THE BASIC PAYMENT SCHEME**

<b>Lot No: 29</b>			
<b>Vendor's Trading Name:</b>	Scott Partners Mellanbrae Inverurie		
<b>Field No:</b>	5		
<b>Map Ref / Field Identifier:</b>	NJ/71644/21286		
<b>BVD Status of Holding:</b>	No BVD Status (non breeding herd/no cattle)		
<b>IACS Area:</b>	6.65 Hectares	<b>Let As:</b>	16.43 Acres
<b>NOT TO SUPPORT LFASS</b>			
<b>Date of Entry:</b>	1st May 2026	<b>Date of Exit:</b>	31st October 2026
<b>Use / Stocking Restrictions:</b>	Cattle or Sheep. Bulls allowed.No feeders allowed. Compound fertiliser may be applied. Strictly no straight nitrogen. Grass sown 2024.		
<b>Supervision:</b>	No		

<b>Lot No:30</b>			
<b>Vendor's Trading Name:</b>	Scott Partners Mellanbrae Inverurie		
<b>Field No:</b>	8		
<b>Map Ref / Field Identifier:</b>	NJ/71777/21062		
<b>BVD Status of Holding:</b>	No BVD Status (non breeding herd/no cattle)		
<b>IACS Area:</b>	6.17 Hectares	<b>Let As:</b>	15.25 Acres
<b>NOT TO SUPPORT LFASS</b>			
<b>Date of Entry:</b>	1st May 2026	<b>Date of Exit:</b>	31st October 2026
<b>Use / Stocking Restrictions:</b>	Cattle or Sheep. Bulls allowed.No feeders allowed. Compound fertiliser may be applied. Strictly no straight nitrogen. Reseeded June 2022. 4th years grass.		
<b>Supervision:</b>	No		

# MELLANBRAE, INVERURIE

Field	LPID	Area (Ha)	Area (Ac)
5	NJ/71664/21286	6.65	16.43
8	NJ/71777/20793	6.17	15.25

Mellanbrae



# ABERDEEN & NORTHERN MARTS

## CATALOGUE - LOT DESCRIPTION

NEWBIGGING

66/062/0020

### RIGHT TO USE LAND FOR AGRICULTURAL ACTIVITY ON BEHALF OF THE SELLER WHO IS CLAIMING FOR THE BASIC PAYMENT SCHEME

#### Lot No: 31

**Vendor's Trading Name:** A Bruce Newbigging Inverurie  
**Field No:** 5  
**Map Ref / Field Identifier:** NJ/73266/21506  
**BVD Status of Holding:** No BVD Status (non breeding herd)  
**IACS Area:** 6.83 Hectares **Let As:** 16.87 Acres  
**NOT TO SUPPORT LFASS**  
**Date of Entry:** 21st April 2026 **Date of Exit:** 31st October 2026  
**Use / Stocking Restrictions:** Cattle or Sheep or cutting if required.  
**Supervision:** NO



**ABERDEEN & NORTHERN MARTS****CATALOGUE - LOT DESCRIPTION****SHALLOCH MULBEN****70/237/0089****RIGHT TO USE LAND FOR AGRICULTURAL ACTIVITY ON BEHALF OF  
THE SELLER WHO IS CLAIMING FOR THE BASIC PAYMENT SCHEME**

<b>Lot No: 32</b>			
<b>Vendor's Trading Name:</b>	G Rhynas Shalloch Mulben		
<b>Field No:</b>	5		
<b>Map Ref / Field Identifier:</b>	NJ/35270/52101		
<b>BVD Status of Holding:</b>	No BVD Status (Non breeding herd/no cattle)		
<b>IACS Area:</b>	6.26 Hectares	<b>Let As:</b> 15.46 Acres	
<b>NOT TO SUPPORT LFASS</b>			
<b>Date of Entry:</b>	21st April 2026	<b>Date of Exit:</b>	15th October 2026
<b>Use / Stocking Restrictions:</b>	Cattle or sheep only. No bulls. Digestate applied. Compound fertiliser may be applied. Pens are available.		
<b>Supervision:</b>	Yes		

<b>Lot No: 33</b>			
<b>Vendor's Trading Name:</b>	G Rhynas Shalloch Mulben		
<b>Field No:</b>	1		
<b>Map Ref / Field Identifier:</b>	NJ/35217/52265		
<b>BVD Status of Holding:</b>	No BVD Status (Non breeding herd/no cattle)		
<b>IACS Area:</b>	2 Hectares	<b>Let As:</b> 4.94 Acres	
<b>NOT TO SUPPORT LFASS</b>			
<b>Date of Entry:</b>	21st April 2026	<b>Date of Exit:</b>	15th October 2026
<b>Use / Stocking Restrictions:</b>	Cattle or sheep only. No bulls. Compound fertiliser may be applied. Pens are available		
<b>Supervision:</b>	Yes		

<b>Lot No: 34</b>			
<b>Vendor's Trading Name:</b>	G Rhynas Shalloch Mulben		
<b>Field No:</b>	11		
<b>Map Ref / Field Identifier:</b>	NJ/35625/52199		
<b>BVD Status of Holding:</b>	No BVD Status (Non breeding herd/no cattle)		
<b>IACS Area:</b>	8.39 Hectares	<b>Let As:</b> 20.73 Acres	
<b>NOT TO SUPPORT LFASS</b>			
<b>Date of Entry:</b>	21st April 2026	<b>Date of Exit:</b>	15th October 2026
<b>Use / Stocking Restrictions:</b>	Cattle or Sheep. Digestate/slurry applied. Compound fertiliser may be applied. Grass seed sown last year Pens are available.		
<b>Supervision:</b>	Yes		

**ABERDEEN & NORTHERN MARTS****CATALOGUE - LOT DESCRIPTION****SHALLOCH MULBEN****70/237/0089****RIGHT TO USE LAND FOR AGRICULTURAL ACTIVITY ON BEHALF OF  
THE SELLER WHO IS CLAIMING FOR THE BASIC PAYMENT SCHEME**

<b>Lot No: 35</b>			
<b>Vendor's Trading Name:</b>	G Rhynas Shalloch Mulben		
<b>Field No:</b>	8		
<b>Map Ref / Field Identifier:</b>	NJ/35480/51941		
<b>BVD Status of Holding:</b>	No BVD Status (Non breeding herd/no cattle)		
<b>IACS Area:</b>	7.46 Hectares	<b>Let As:</b>	18.4 Acres
<b>NOT TO SUPPORT LFASS</b>			
<b>Date of Entry:</b>	21st April 2026	<b>Date of Exit:</b>	15th October 2026
<b>Use / Stocking Restrictions:</b>	Cattle or sheep only. Getting Digestate/slurry. No bulls. Compound fertiliser may be applied. Pens are available.		
<b>Supervision:</b>	Yes		

<b>Lot No: 36</b>			
<b>Vendor's Trading Name:</b>	G Rhynas Shalloch Mulben		
<b>Field No:</b>	7		
<b>Map Ref / Field Identifier:</b>	NJ/35431/52356		
<b>BVD Status of Holding:</b>	No BVD Status (Non breeding herd/no cattle)		
<b>IACS Area:</b>	6.29 Hectares	<b>Let As:</b>	15.54 Acres
<b>NOT TO SUPPORT LFASS</b>			
<b>Date of Entry:</b>	21st April 2026	<b>Date of Exit:</b>	15th October 2026
<b>Use / Stocking Restrictions:</b>	Cattle or sheep only. No bulls. Digestate applied. Compound fertiliser may be applied. Pens are available		
<b>Supervision:</b>	Yes		

<b>Lot No: 37</b>			
<b>Vendor's Trading Name:</b>	G Rhynas Shalloch Mulben		
<b>Field No:</b>	12 and 18		
<b>Map Ref / Field Identifier:</b>	NJ/35628/52493 - Field 12 - 5.84 ha; NJ/35869/52627 - Field 18 - 5.87 ha		
<b>BVD Status of Holding:</b>	No BVD Status (Non breeding herd/no cattle)		
<b>IACS Area:</b>	11.71 Hectares	<b>Let As:</b>	28.93 Acres
<b>NOT TO SUPPORT LFASS</b>			
<b>Date of Entry:</b>	21st April 2026	<b>Date of Exit:</b>	15th October 2026
<b>Use / Stocking Restrictions:</b>	Sheep only. Got Digestate and Slurry. Compound fertiliser may be applied. Pens are available.		
<b>Supervision:</b>	Yes		

**ABERDEEN & NORTHERN MARTS****CATALOGUE - LOT DESCRIPTION****SHALLOCH MULBEN****70/237/0089****RIGHT TO USE LAND FOR AGRICULTURAL ACTIVITY ON BEHALF OF  
THE SELLER WHO IS CLAIMING FOR THE BASIC PAYMENT SCHEME**

<b>Lot No: 38</b>			
<b>Vendor's Trading Name:</b>	G Rhynas Shalloch Mulben		
<b>Field No:</b>	14, 17, 9 and 10		
<b>Map Ref / Field Identifier:</b>	NJ/35743/53012 - Field 14 - 3.63 ha; NJ/35829/53137 – Field 17 - 3.31 ha; NJ/35535/53474 - Field 9 - 11.61 ha; NJ/35569/53207 - Field 10 - 7.59 ha		
<b>BVD Status of Holding:</b>	No BVD Status (Non breeding herd/no cattle)		
<b>IACS Area:</b>	Hectares	<b>Let As:</b>	57.22 Acres
<b>NOT TO SUPPORT LFASS</b>			
<b>Date of Entry:</b>	21st April 2026	<b>Date of Exit:</b>	15th October 2026
<b>Use / Stocking Restrictions:</b>	Sheep only. Field 17 is 4th year's grass. Compound fertiliser may be applied. Pens are available.		
<b>Supervision:</b>	Yes		

# SHALLOCH, MULBEN

MULBEN



Scottish Government  
Riaghaidh na h-Alba  
gov.scot

Location Code 237/0089 - Overview map

Rural Payments and Inspections Division  
Land Parcel System Version Date: 21/04/2022



In order to comply with European Insect Report regulations this map land parcel map was only be used for year of year report for annual dealings with the Scottish Government. If you wish to use this map for any other purposes you are required to contact the Scottish Government for further information.

Maping reproduced by permission of Ordnance Survey on behalf of HMRC. All rights reserved. Ordnance Survey Licence number: 100019201. All other copyright and database right 2022. Aerial Photography Licensed to the Scottish Government, 2022

Parcel Boundary



Counter	LPID	Area (Ha)	BPS Ineligible Area (Ha)
1	NJ/35137/52285	2.00	1.99
2	NJ/35217/52285	0.77	0.00
3	NJ/35285/52326	0.15	0.01
4	NJ/35286/52239	0.05	0.00
5	NJ/35270/52101	6.28	0.00
6	NJ/35356/52492	1.47	1.47
7	NJ/35431/52356	6.29	0.00
8	NJ/35480/51841	7.46	0.00
9	NJ/35535/53474	11.81	1.35
10	NJ/35569/53207	7.59	0.12
11	NJ/35625/52199	8.39	0.00
12	NJ/35628/52493	5.84	0.04
13	NJ/35659/52761	6.88	0.16
14	NJ/35743/53012	3.63	0.02
15	NJ/35767/52686	1.51	1.51
16	NJ/35786/52468	0.71	0.71
17	NJ/35829/53137	3.31	0.00
18	NJ/35869/52827	5.87	0.00
19	NJ/35973/52870	4.34	0.04
20	NJ/36034/52998	3.74	0.00

Parcel Counter	LPID	Area (Ha)	Feature Type	Feature Percent	BPS Ineligible	Start Date
1	NJ/35137/52285	1.99	TRS	100%	1.99	15/05/2015
3	NJ/35285/52326	0.01	ROD	100%	0.01	22/04/2020
6	NJ/35356/52492	1.47	TRS	100%	1.47	15/05/2015
9	NJ/35535/53474	3.00	TRS	40%	1.20	22/04/2020
9	NJ/35535/53474	0.21	GRS	40%	0.08	22/04/2020
9	NJ/35535/53474	0.05	GRS	60%	0.03	22/04/2020
9	NJ/35535/53474	0.01	GRS	60%	0.01	22/04/2020
9	NJ/35535/53474	0.04	GRS	60%	0.03	22/04/2020
10	NJ/35569/53207	0.06	GRS	60%	0.04	22/04/2020
10	NJ/35569/53207	0.20	GRS	40%	0.08	22/04/2020
12	NJ/35628/52493	0.04	ROD	100%	0.04	15/05/2015
13	NJ/35659/52761	0.16	ROD	100%	0.16	01/01/2016
14	NJ/35743/53012	0.08	GRS	20%	0.02	20/04/2014

Land Parcel System Version Date: 21/04/2022  
This table is only valid with LPIS Maps of the same version date.

Parcel Counter	LPID	Area (Ha)	Feature Type	Feature Percent	BPS Ineligible	Start Date
15	NJ/35767/52686	1.51	TRS	100%	1.51	01/01/2016
16	NJ/35786/52468	0.71	TRS	100%	0.71	15/05/1995
19	NJ/35973/52870	0.01	BLD	100%	0.01	01/01/2014
19	NJ/35973/52870	0.07	GRS	40%	0.03	22/04/2020

Area and BPS ineligible area in the reported columns are rounded to 2 decimal places, and may differ slightly to the summed values at whole location code.

Land Parcel System Version Date: 21/04/2022  
This table is only valid with LPIS Maps of the same version date.

# ABERDEEN & NORTHERN MARTS

## CATALOGUE - LOT DESCRIPTION

**MILL OF LARGIE**  
**(formerly Hillhead of**  
**Foudland)**

**66/061/0074**

### **RIGHT TO USE LAND FOR AGRICULTURAL ACTIVITY ON BEHALF OF THE SELLER WHO IS CLAIMING FOR THE BASIC PAYMENT SCHEME**

#### **Lot No: 39**

**Vendor's Trading Name:** M Barclay Cunninghar Newmachar Aberdeen  
**Field No:** 15  
**Map Ref / Field Identifier:** NJ/60510/32347  
**BVD Status of Holding:** No BVD Status (non breeding herd/no cattle)  
**IACS Area:** 5.42 Hectares **Let As:** 13.39 Acres  
**NOT TO SUPPORT LFASS**  
**Date of Entry:** 21st April 2026 **Date of Exit:** 31st October 2026  
**Use / Stocking Restrictions:** Cattle or sheep. One cut hay or silage. Remove bales within two weeks. No infield feeding without obtaining prior consent.  
**Supervision:** NO

#### **Lot No: 40**

**Vendor's Trading Name:** M Barclay Cunninghar Newmachar Aberdeen  
**Field No:** 16 and 17  
**Map Ref / Field Identifier:** NJ/60586/32462; NJ/60812/32411  
**BVD Status of Holding:** No BVD Status (non breeding herd/no cattle)  
**IACS Area:** 10.36 Hectares **Let As:** 25.6 Acres  
**NOT TO SUPPORT LFASS**  
**Date of Entry:** 21st April 2026 **Date of Exit:** 31st October 2026  
**Use / Stocking Restrictions:** Cattle or sheep. One cut hay or silage. Remove bales within two weeks. No infield feeding without obtaining prior consent.  
**Supervision:** NO

#### **Lot No: 41**

**Vendor's Trading Name:** M Barclay Cunninghar Newmachar Aberdeen  
**Field No:** 18  
**Map Ref / Field Identifier:** NJ/60972/32487  
**BVD Status of Holding:** No BVD Status (non breeding herd/no cattle)  
**IACS Area:** 5.79 Hectares **Let As:** 14.3 Acres  
**NOT TO SUPPORT LFASS**  
**Date of Entry:** 21st April 2026 **Date of Exit:** 31st October 2026  
**Use / Stocking Restrictions:** Cattle or sheep. One cut hay or silage. Remove bales within two weeks. No infield feeding without obtaining prior consent.  
**Supervision:** NO

# ABERDEEN & NORTHERN MARTS

## CATALOGUE - LOT DESCRIPTION

**MILL OF LARGIE**  
**(formerly Hillhead of**  
**Foudland)**

**66/061/0074**

### **RIGHT TO USE LAND FOR AGRICULTURAL ACTIVITY ON BEHALF OF THE SELLER WHO IS CLAIMING FOR THE BASIC PAYMENT SCHEME**

#### **Lot No: 42**

**Vendor's Trading Name:** M Barclay Cunninghar Newmachar Aberdeen  
**Field No:** 19  
**Map Ref / Field Identifier:** NJ/61053/32278  
**BVD Status of Holding:** No BVD Status (non breeding herd/no cattle)  
**IACS Area:** 4.08 Hectares **Let As:** 10.08 Acres  
**NOT TO SUPPORT LFASS**  
**Date of Entry:** 21st April 2026 **Date of Exit:** 31st October 2026  
**Use / Stocking Restrictions:** Cattle or sheep. One cut hay or silage. Remove bales within two weeks. No infield feeding without obtaining prior consent.  
**Supervision:** NO

#### **Lot No: 43**

**Vendor's Trading Name:** M Barclay Cunninghar Newmachar Aberdeen  
**Field No:** 20  
**Map Ref / Field Identifier:** NJ/61191/32094  
**BVD Status of Holding:** No BVD Status (non breeding herd/no cattle)  
**IACS Area:** 5.5 Hectares **Let As:** 13.59 Acres  
**NOT TO SUPPORT LFASS**  
**Date of Entry:** 21st April 2026 **Date of Exit:** 31st October 2026  
**Use / Stocking Restrictions:** Cattle or sheep. One cut hay or silage. Remove bales within two weeks. No infield feeding without obtaining prior consent.  
**Supervision:** NO

# MILL OF LARGIE NEWMACHAR

4/1/2020

Customer Mike Barclay, BRN: 145517

01/04/2020, 13:47:42



Id	Location	LPID	Area (ha)
15	061/0074	NJ/051032347	5.42
16	061/0074	NJ/05086032462	5.14
17	061/0074	NJ/081232411	5.22
18	061/0074	NJ/097232487	5.79
19	061/0074	NJ/0105332278	4.08
20	061/0074	NJ/0119132094	5.50
Total Area:			31.15

© Crown Copyright and database rights 2014 Ordnance Survey 0100024655 © Geinmapping plc

# ABERDEEN & NORTHERN MARTS

## CATALOGUE - LOT DESCRIPTION

**CUNNINGHAR**

**66/009/0088**

### RIGHT TO USE LAND FOR AGRICULTURAL ACTIVITY ON BEHALF OF THE SELLER WHO IS CLAIMING FOR THE BASIC PAYMENT SCHEME

**Lot No: 44**

**Vendor's Trading Name:** M Barclay Cunninghar Newmachar Aberdeen

**Field No:** 1, 2, 3, 4, 5

**Map Ref / Field Identifier:** NJ/87870/19503; NJ/87968/19429

**BVD Status of Holding:** No BVD status (non breeding herd/no cattle)

**IACS Area:** 9.34 Hectares **Let As:** 23.08 Acres

**NOT TO SUPPORT LFASS**

**Date of Entry:** 1st May 2026 **Date of Exit:** 31st October 2026

**Use / Stocking Restrictions:** Cattle or sheep. One cut of hay or silage. Remove bales within two weeks. No infield feeding without obtaining prior consent. Gates to be kept closed at all times.

**Supervision:** WEEKLY

**Lot No: 45**

**Vendor's Trading Name:** M Barclay Cunninghar Newmachar Aberdeen

**Field No:** 7, 8

**Map Ref / Field Identifier:** NJ/88413/19169; NJ/88453/19083

**BVD Status of Holding:** No BVD status (non breeding herd/no cattle)

**IACS Area:** 0.25, 5.48 Hectares **Let As:** 13.54 Acres

**NOT TO SUPPORT LFASS**

**Date of Entry:** 1st May 2026 **Date of Exit:** 31st October 2026

**Use / Stocking Restrictions:** Cattle or sheep. One cut of hay or silage. Remove bales within two weeks. No infield feeding without obtaining prior consent. Gates to be kept closed at all times.

**Supervision:** WEEKLY

# CUNNINGHAR NEWMACHAR

4/1/2020

Customer Mike Barclay, BRN: 145517

01/04/2020, 13:48:55



Id	Location	LPID	Area (ha)
1	009/0068	NJ8767019503	2.56
2	009/0068	NJ8796819429	3.71
3	009/0068	NJ8809019408	2.56
4	009/0068	NJ8810519327	0.26
5	009/0068	NJ8815219389	0.21
6	009/0068	NJ8826019401	0.35
7	009/0068	NJ8841319169	0.25

# ABERDEEN & NORTHERN MARTS

## CATALOGUE - LOT DESCRIPTION

STANDRYFORD NEWMACHAR

66/009/0088

### RIGHT TO USE LAND FOR AGRICULTURAL ACTIVITY ON BEHALF OF THE SELLER WHO IS CLAIMING FOR THE BASIC PAYMENT SCHEME

#### Lot No: 46

**Vendor's Trading Name:** M Barclay Cunninghar Newmachar Aberdeen

**Field No:** 9

**Map Ref / Field Identifier:** NJ/89744/18240

**BVD Status of Holding:** No BVD status (non breeding herd/no cattle)

**IACS Area:** 2.61 Hectares **Let As:** 6.45 Acres

**NOT TO SUPPORT LFASS**

**Date of Entry:** 21st April 2026 **Date of Exit:** 31st October 2026

**Use / Stocking Restrictions:** Sheep, cattle or one cut. No infield feeding without obtaining prior consent. Forage bales to be removed within two weeks. No blocking of central track. No stock in central track unless for loading

#### Lot No: 47

**Vendor's Trading Name:** M Barclay Cunninghar Newmachar Aberdeen

**Field No:** 11

**Map Ref / Field Identifier:** NJ/89994/18235

**BVD Status of Holding:** No BVD status (non breeding herd/no cattle)

**IACS Area:** 5.95 Hectares **Let As:** 14.7 Acres

**NOT TO SUPPORT LFASS**

**Date of Entry:** 21st April 2026 **Date of Exit:** 31st October 2026

**Use / Stocking Restrictions:** Sheep, cattle or one cut. No infield feeding without obtaining prior consent. Forage bales to be removed within two weeks. No blocking of central track. No stock in central track unless for loading

**RIGHT TO USE LAND FOR AGRICULTURAL ACTIVITY ON BEHALF OF  
THE SELLER WHO IS CLAIMING FOR THE BASIC PAYMENT SCHEME**

**STANDRYFORD NEWMACHAR**

**66/009/0088**

**Lot No: 48**

**Vendor's Trading Name:** M Barclay Cunninghar Newmachar Aberdeen  
**Field No:** 10  
**Map Ref / Field Identifier:** NJ/89847/18240  
**BVD Status of Holding:** No BVD status (non breeding herd/no cattle)  
**IACS Area:** 5.4 Hectares **Let As:** 13.34 Acres  
**NOT TO SUPPORT LFASS**  
**Date of Entry:** 21st April 2026 **Date of Exit:** 31st October 2026  
**Use / Stocking Restrictions:** Sheep, cattle or one cut. No infield feeding without obtaining prior consent. Forage bales to be removed within two weeks. No blocking of central track. No stock in central track unless for loading

**Lot No: 49**

**Vendor's Trading Name:** M Barclay Cunninghar Newmachar Aberdeen  
**Field No:** 14  
**Map Ref / Field Identifier:** NJ/90281/18216  
**BVD Status of Holding:** No BVD status (non breeding herd/no cattle)  
**IACS Area:** 3.23 Hectares **Let As:** 7.98 Acres  
**NOT TO SUPPORT LFASS**  
**Date of Entry:** 21st April 2026 **Date of Exit:** 31st October 2026  
**Use / Stocking Restrictions:** Sheep only or one cut. No infield feeding without obtaining prior consent. Forage bales to be removed within two weeks. No blocking of central track. No stock in central track unless for loading

**STANDRYFORD NEWMACHAR**

**66/009/0088**

**RIGHT TO USE LAND FOR AGRICULTURAL ACTIVITY ON BEHALF OF  
THE SELLER WHO IS CLAIMING FOR THE BASIC PAYMENT SCHEME**

**Lot No: 50**

**Vendor's Trading Name:** M Barclay Cunninghar Newmachar Aberdeen  
**Field No:** 12  
**Map Ref / Field Identifier:** NJ/90099/18403  
**BVD Status of Holding:** No BVD status (non breeding herd/no cattle)  
**IACS Area:** 2.3 Hectares **Let As:** 5.68 Acres  
**NOT TO SUPPORT LFASS**  
**Date of Entry:** 21st April 2026 **Date of Exit:** 31st October 2026  
**Use / Stocking Restrictions:** Sheep, cattle or one cut. No infield feeding without obtaining prior consent. Forage bales to be removed within two weeks. No blocking of central track. No stock in central track unless for loading

# STANDRYFORD, NEWMACHAR

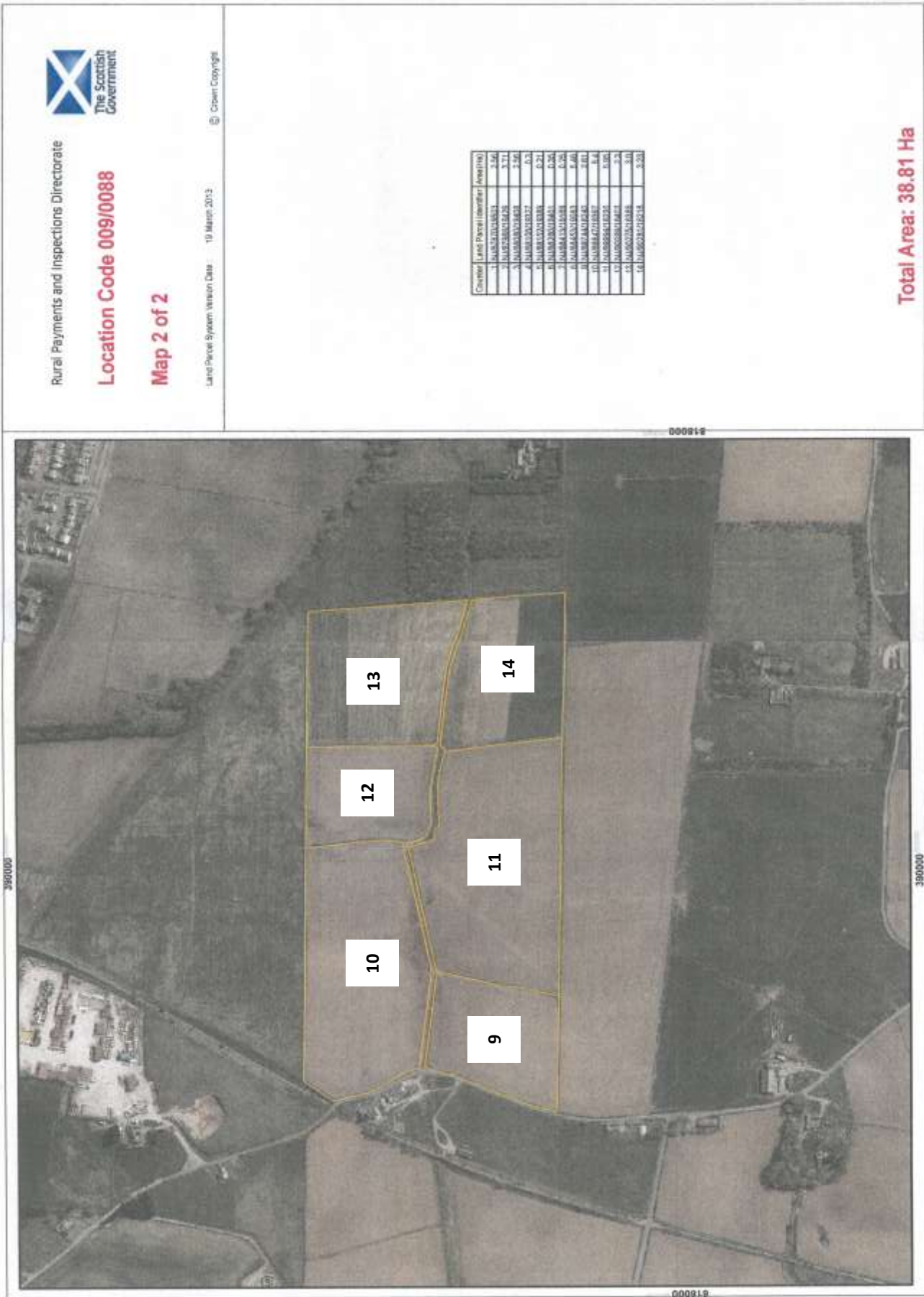

# ABERDEEN & NORTHERN MARTS

## CATALOGUE - LOT DESCRIPTION

WHITEHOUSE

70/232/0045

### GRAZING AND MOWING LEASE WHERE THE BUYER USES THE LAND FOR BASIC PAYMENT SCHEME

#### Lot No: 51

**Vendor's Trading Name:** D & M Fraser Lyntain Aberlour  
**Field No:** 1, 3, 5  
**Map Ref/Field Identifier:** NJ/26342/38807 (Field 1 - 6.23 ha); NJ/26526/38872 (Field 3 - 1.97 ha); NJ/26605/38845 (Field 5 - 2.02 ha)  
**BVD Status of Holding:** No BVD Status (non breeding herd/no cattle)  
**Area:** 10.22 Hectares **Let as:** 25.25 Acres  
**Land Use Code:** Field 1 - PGRS - 6.23 ha; Field 3 - RGR - 1.97 ha; Field 5 - PGRS - 2.02 ha **Payment Region:** 1  
**Classification:** LFA **Grazing Category:**  
**To Support LFASS:** TO SUPPORT LFASS  
**Date of Entry:** 21st April 2026 **Date of Exit:** 30th November 2026  
**Use/Stocking Restrictions:** Cattle, sheep grazing or cut of hay/silage. All livestock to be removed by 31st October 2026. If grazed by sheep, buyer responsible for stock proofing surrounding fences. No fertiliser applied. Topping of thistles and any other weeds to be carried out at earliest opportunity. Any silage/hay etc made must be removed from holding by 31st October 2026. Strictly no bulls allowed.  
**Supervision Provided:** NO

#### Lot No: 52

**Vendor's Trading Name:** D & M Fraser Lyntain Aberlour  
**Field No:** 9  
**Map Ref/Field Identifier:** NJ/26888/39044  
**BVD Status of Holding:** No BVD Status (non breeding herd/no cattle)  
**Area:** 3.75 Hectares **Let as:** 9.26 Acres  
**Land Use Code:** PGRS **Payment Region:** 1  
**Classification:** LFA **Grazing Category:**  
**To Support LFASS:** TO SUPPORT LFASS  
**Date of Entry:** 21st April 2026 **Date of Exit:** 30th November 2026  
**Use/Stocking Restrictions:** Cattle, sheep grazing or cut of hay/silage. All livestock to be removed by 31st October 2026. If grazed by sheep, buyer responsible for stock proofing surrounding fences. FYM applied on 21st February 2026. Topping of thistles and any other weeds to be carried out at earliest opportunity. Any silage/hay etc made must be removed from holding by 31st October 2026. Strictly no bulls allowed.  
**Supervision Provided:** NO

# ABERDEEN & NORTHERN MARTS

## CATALOGUE - LOT DESCRIPTION

WHITEHOUSE

70/232/0045

### GRAZING AND MOWING LEASE WHERE THE BUYER USES THE LAND FOR BASIC PAYMENT SCHEME

#### Lot No: 53

**Vendor's Trading Name:** D & M Fraser Lyntain Aberlour  
**Field No:** 10  
**Map Ref/Field Identifier:** NJ/26927/38864  
**BVD Status of Holding:** No BVD Status (non breeding herd/no cattle)  
**Area:** 5.91 Hectares **Let as:** 14.6 Acres  
**Land Use Code:** PGRS **Payment Region:** 1  
**Classification:** LFA **Grazing Category:**  
**To Support LFASS:** TO SUPPORT LFASS  
**Date of Entry:** 21st April 2026 **Date of Exit:** 30th November 2026  
**Use/Stocking Restrictions:** Cattle, sheep grazing or cut of hay/silage. All livestock to be removed by 31st October 2026. If grazed by sheep, buyer responsible for stock proofing surrounding fences. No fertiliser applied. Topping of thistles and any other weeds to be carried out at earliest opportunity. Any silage/hay etc made must be removed from holding by 31st October 2026. Strictly no bulls allowed.  
**Supervision Provided:** NO

#### Lot No: 54

**Vendor's Trading Name:** D & M Fraser Lyntain Aberlour  
**Field No:** 8, 11 and 14  
**Map Ref/Field Identifier:** NJ/26787/39429 (Field 8 - 2.95 ha ); NJ/26955/39553 (Field 11 - 2.43 ha); NJ/27037/39627 (Field 14 - 0.55ha)  
**BVD Status of Holding:** No BVD Status (non breeding herd/no cattle)  
**Area:** 5.93 Hectares **Let as:** 14.65 Acres  
**Land Use Code:** Field 8 - PGRS- 2.52 and RGR - 0.43 ha; Field 11 - PGRS - 2.43 ha and Field 14 - RGR - 0.55 ha **Payment Region:** 1  
**Classification:** LFA **Grazing Category:**  
**To Support LFASS:** TO SUPPORT LFASS  
**Date of Entry:** 21st April 2026 **Date of Exit:** 30th November 2026  
**Use/Stocking Restrictions:** Cattle, sheep grazing or cut of hay/silage. All livestock to be removed by 31st October 2026. If grazed by sheep, buyer responsible for stock proofing surrounding fences. No fertiliser applied. Topping of thistles and any other weeds to be carried out at earliest opportunity. Any silage/hay etc made must be removed from holding by 31st October 2026. Strictly no bulls allowed.  
**Supervision Provided:** NO

# ABERDEEN & NORTHERN MARTS

## CATALOGUE - LOT DESCRIPTION

WHITEHOUSE

70/232/0045

### GRAZING AND MOWING LEASE WHERE THE BUYER USES THE LAND FOR BASIC PAYMENT SCHEME

#### Lot No: 55

**Vendor's Trading Name:** D & M Fraser Lyntain Aberlour  
**Field No:** 12, 13 and 16  
**Map Ref/Field Identifier:** NJ/26960/39324 (Field 12 - 4.26 ha); NJ/27005/39440 (Field 13 - 1.71 ha); NJ/27123/39429 (Field 16 - 1.27 ha)  
**BVD Status of Holding:** No BVD Status (non breeding herd/no cattle)  
**Area:** 7.24 Hectares **Let as:** 17.89 Acres  
**Land Use Code:** Field 12 - PGRS 4.26 ha;  
Field 13 - PGRS 1.71 ha **Payment Region:** 1  
and Field 16 RGR 1.27 ha  
**Classification:** LFA **Grazing Category:**  
**To Support LFASS:** TO SUPPORT LFASS  
**Date of Entry:** 21st April 2026 **Date of Exit:** 30th November 2026  
**Use/Stocking Restrictions:** Cattle, sheep grazing or cut of hay/silage. All livestock to be removed by 31st October 2026. If grazed by sheep, buyer responsible for stock proofing surrounding fences. FYM applied on 21/02/2026 to field 12. Topping of thistles and any other weeds to be carried out at earliest opportunity. Any silage/hay etc made must be removed from holding by 31st October 2026. Strictly no bulls allowed.  
**Supervision Provided:** NO

#### Lot No: 56

**Vendor's Trading Name:** D & M Fraser Lyntain Aberlour  
**Field No:** 15  
**Map Ref/Field Identifier:** NJ/27050/39130  
**BVD Status of Holding:** No BVD Status (non breeding herd/no cattle)  
**Area:** 6.01 Hectares **Let as:** 14.85 Acres  
**Land Use Code:** PGRS **Payment Region:** 1  
**Classification:** LFA **Grazing Category:**  
**To Support LFASS:** TO SUPPORT LFASS  
**Date of Entry:** 21st April 2026 **Date of Exit:** 30th November 2026  
**Use/Stocking Restrictions:** Cattle, sheep grazing or cut of hay/silage. All livestock to be removed by 31st October 2026. If grazed by sheep, buyer responsible for stock proofing surrounding fences. FYM applied on 21st February 2026. Topping of thistles and any other weeds to be carried out at earliest opportunity. Any silage/hay etc made must be removed from holding by 31st October 2026. Strictly no bulls allowed.  
**Supervision Provided:** NO





Rural Payments and Inspections

Counter	LPID	Area (Ha)	BPS Ineligible Area (Ha)
1	NJ/26342/38807	6.23	0.00
2	NJ/26441/39107	1.72	1.66
3	NJ/26526/38872	1.97	0.00
4	NJ/26550/38569	16.39	1.66
5	NJ/26605/38845	2.02	0.00
6	NJ/26723/39269	1.92	0.03
7	NJ/26735/39056	4.66	0.06
8	NJ/26787/39429	2.95	0.00
9	NJ/26888/39044	3.62	0.06
10	NJ/26927/38864	5.98	0.07
11	NJ/26955/39553	2.43	0.00
12	NJ/26960/39324	4.26	0.00
13	NJ/27005/39440	1.71	0.00
14	NJ/27037/39627	0.55	0.00
15	NJ/27050/39130	6.12	0.11
16	NJ/27123/39429	1.27	0.10

Parcel Counter	LPID	Area (Ha)	Feature Type	Feature Percent	BPS Ineligible	Start Date
2	NJ/26441/39107	0.27	TRS	100%	0.27	01/07/2021
2	NJ/26441/39107	0.48	TRS	100%	0.48	27/05/2018
2	NJ/26441/39107	0.90	TRS	100%	0.90	22/04/2020
4	NJ/26550/38569	0.01	GRS	100%	0.01	01/01/2011
4	NJ/26550/38569	0.02	GRS	60%	0.01	01/01/2012
4	NJ/26550/38569	0.04	GRS	20%	0.01	01/01/2013
4	NJ/26550/38569	2.67	GRS	60%	1.60	01/01/2012
4	NJ/26550/38569	0.01	GRS	100%	0.01	01/01/2011
4	NJ/26550/38569	0.00	GRS	100%	0.00	01/01/2011
4	NJ/26550/38569	0.01	GRS	100%	0.01	01/01/2011
4	NJ/26550/38569	0.01	GRS	100%	0.01	01/01/2011
4	NJ/26550/38569	0.00	GRS	100%	0.00	01/01/2011
6	NJ/26723/39269	0.08	GRS	40%	0.03	27/05/2018
7	NJ/26735/39056	0.11	GRS	40%	0.04	27/05/2018
7	NJ/26735/39056	0.05	GRS	40%	0.02	27/05/2018
9	NJ/26888/39044	0.06	ROD	100%	0.06	01/07/2021
10	NJ/26927/38864	0.07	RCK	20%	0.01	01/01/2005
10	NJ/26927/38864	0.02	GRS	60%	0.01	01/01/2012
10	NJ/26927/38864	0.01	GRS	60%	0.01	01/07/2021
10	NJ/26927/38864	0.02	GRS	60%	0.01	01/07/2021
10	NJ/26927/38864	0.02	GRS	60%	0.01	01/07/2021
10	NJ/26927/38864	0.01	GRS	60%	0.00	01/07/2021
10	NJ/26927/38864	0.01	WTR	80%	0.01	01/01/2005
15	NJ/27050/39130	0.01	GRS	20%	0.00	01/01/2013
15	NJ/27050/39130	0.02	WTR	100%	0.02	01/01/2011
15	NJ/27050/39130	0.09	GRS	20%	0.02	01/01/2013
15	NJ/27050/39130	0.05	GRS	40%	0.02	01/01/2013
15	NJ/27050/39130	0.05	WTR	100%	0.05	01/01/2011
16	NJ/27123/39429	0.02	GRS	40%	0.01	01/01/2014
16	NJ/27123/39429	0.02	GRS	100%	0.02	01/01/2014
16	NJ/27123/39429	0.13	GRS	20%	0.03	01/07/2021
16	NJ/27123/39429	0.05	WTR	100%	0.05	01/07/2021

## Think BVD when cattle are at grazings or wintering away - Including LINKED HOLDINGS

### Not-Negative Herds have obligations

- **All** individual animals must be tested BVD Virus (antigen) negative before movement
- Linked Holding moves are still considered movements even though they are not reported to BCMS
- IAAS terms of lease tailored for grazing lets outline best practice standards and provide a sound framework for setting up grass lets

### Negative Herds should **recognise** there are **BVD Risks** associated with grazing and wintering and take steps to reduce those risks

- Pregnant and breeding stock are at high risk if exposed to BVD Virus- keep this class of stock at home or on low risk grazing if possible
- Consider BVD tissue tag testing calves born to cows or heifers which have been held away from the main holding during pregnancy or bulling and isolate until cleared if possible– speak to your vet if uncertain
- Plan an appropriate vaccine strategy with your vet before movement – **Vaccines can reduce the risk of virus spreading**

For more information on the BVD scheme please contact the BVD helpline on: [bvd@scoteid.com](mailto:bvd@scoteid.com) / 0300 244 9823

